

TELE DI *Marmi*
COLLECTIONS

EMIL
CERAMICA

TELE *di* *Marmo*
COLLECTIONS

Tele di Marmop. 02
Tele di Marmo Reloadedp. 24
Tele di Marmo Revolutionp. 46
Tele di Marmo Selectionp. 64
Tele di Marmo Onyxp. 78



PRODUCT CERTIFIED FOR LOW CHEMICAL EMISSIONS: ULCDM/CG UL 2819

FORMATI

Sizes | Formats | Formate | Tamaños | Форматы

6,5 mm.

120x278 - 47^{1/4}"x109^{7/16}" Full Lappato

120x240 - 47^{1/4}"x94^{1/2}" Full Lappato

120x120 - 47^{1/4}"x47^{1/4}" Naturale - Full Lappato

10,5 mm.

90x180 - 35^{7/16}"x70^{7/8}" Naturale - Full Lappato

9,5 mm.

120x120 - 47^{1/4}"x47^{1/4}" Naturale

90x90 - 35^{7/16}"x35^{7/16}" Full Lappato

60x120 - 23^{5/8}"x47^{1/4}" Naturale - Full Lappato

30x60 - 11^{13/16}"x23^{5/8}" Naturale - Full Lappato

7,5x30 - 2^{15/16}"x11^{13/16}" Naturale

SUPERFICI

Finishes | Finitions | Oberflächen
Superficies | Отделка поверхности

NATURALE

R9 DIN EN 16165 Annex B

- DIN EN 16165 Annex A

Wet \geq 0,42 DCOF

\geq 0,40 B.C.R.A.

- Pendolo AS 4586

- Pendolo BS 7976

- Pendolo UNE 41901

FULL LAPPATO

- DIN EN 16165 Annex B

- DIN EN 16165 Annex A

- DCOF

- B.C.R.A.

- Pendolo AS 4586

- Pendolo BS 7976

- Pendolo UNE 41901

SHADE VARIATIONS



V3 HIGH

DESTINAZIONI D'USO

Intended uses | Domaines d'application
Zweckbestimmung | Usos previstos | Назначение



12% 9,5 mm (No Statuario Michel.)
0% Statuario Michelangelo
0% 6,5 mm.



STATUARIO MICHELANGELO

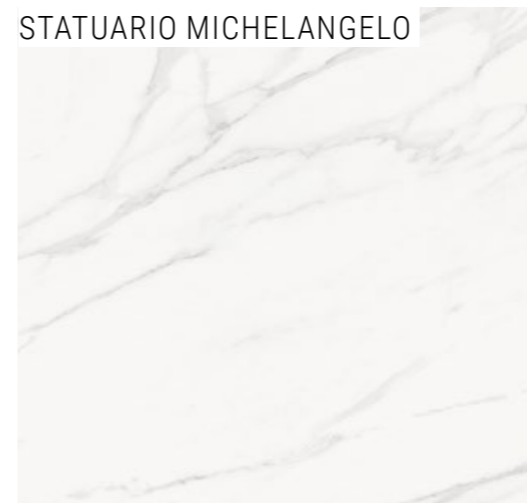

Battuto di listelli



Seminato di tessere



Doghe



BRECCIA BRAQUE



Doghe



FRAPPUCCINO POLLOCK

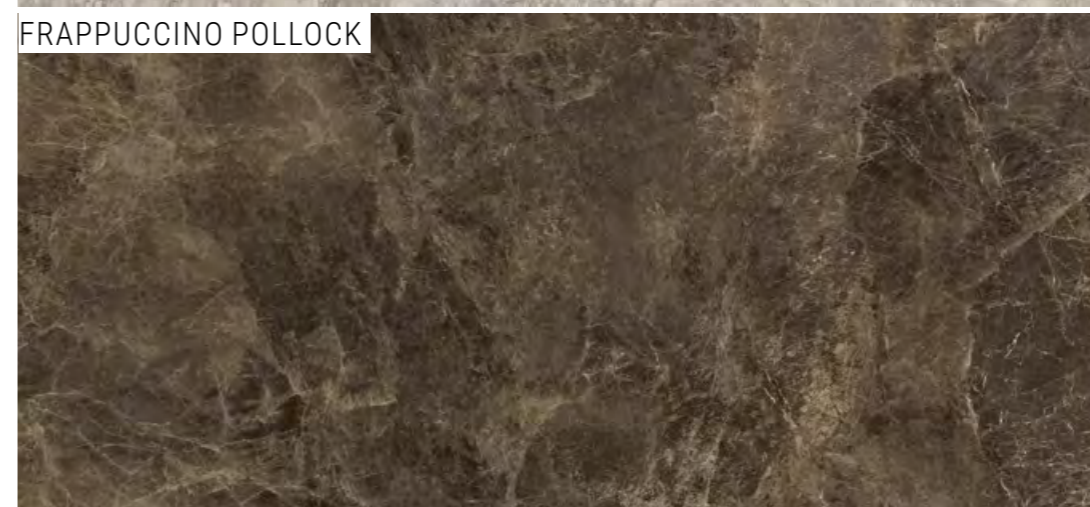

Doghe



CALACATTA RENOIR



Doghe





Statuario Michelangelo Full Lappato Rett. 120x278 - 47^{1/4}x109^{7/16}" - Doghe Statuario Michelangelo Full Lappato Rett. 120x278 - 47^{1/4}x109^{7/16}"
Trama Statuario Michelangelo Full Lappato 31,9x28,3 - 12^{9/16}x11^{1/8}"



Frappuccino Pollock Full Lappato Rett. 120x278 - 47^{1/4}x109^{7/16}"
Intrecci Frappuccino Pollock Full Lappato Rett. 30x30 - 11^{13/16}x11^{13/16}"



Breccia Braque Full Lappato Rett. 120x278 - 47^{1/4} x 109^{7/16}"
Doghe Breccia Braque Full Lappato Rett. 60x120 - 23^{5/8} x 47^{1/4}"



Calacatta Renoir Full Lappato Rett. 120x278 - 47^{1/4}x109^{7/16}"
Doghe Calacatta Renoir Full Lappato Rett. 60x120 - 23^{5/8}x47^{1/4}"

COLORI E FORMATI

Colours and Sizes | Couleurs et Formats | Farben und Formate | Colores y Tamaños | Цвета и Форматы

Statuario Michelangelo



Doghe



COLORI E FORMATI

Colours and Sizes | Couleurs et Formats | Farben und Formate | Colores y Tamaños | Цвета и Форматы

6,5 mm.



Full Lappato Rett.
120x278 - 47^{1/4}x109^{7/16}
EJP8 Statuario Michel. ● **T116**
6 patterns

Bookmatch Full Lappato Rett.
120x278 - 47^{1/4}x109^{7/16}
EJPT Statuario Michel.
Book Match A ● **T116**
EJPU Statuario Michel.
Book Match B ● **T116**

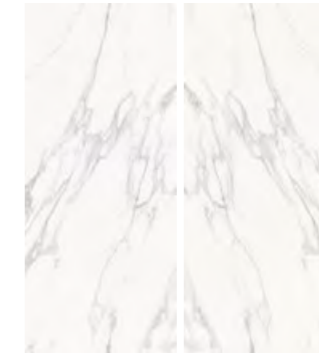

Doghe Full Lappato Rett.
120x278 - 47^{1/4}x109^{7/16}
EJPA Statuario Michel. ● **T116**
3 patterns



Full Lappato Rett.
120x240 - 47^{1/4}x94^{1/2}
ED2V Statuario Michel. ● **T114**
6 patterns

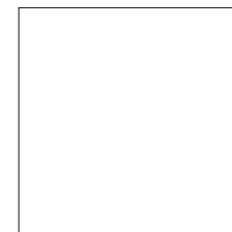

Full Lappato Rett.
120x120 - 47^{1/4}x47^{1/4}
ED2D Statuario Michel. ● **T110**
12 patterns

Naturale Rett.
120x120 - 47^{1/4}x47^{1/4}
EDCD Statuario Michel. ● **T74**
12 patterns

Verificare l'abbinamento dei toni tra i formati differenti. - Check the colour matching between different sizes.
Vérifier l'assortiment des tonalités entre les différents formats. - Die Kombination der Farbtöne unter den verschiedenen Formaten prüfen.
Comprobar la combinación de los tonos entre los distintos formatos. - Проверьте сочетание тонов у разных форматов.
Si consiglia la posa con fuga 2 mm. - Laying with a 2 mm-joint is recommended. - Pose recommandée avec joints de 2 mm.
Es wird eine Fugenbreite von 2 mm empfohlen. - Se recomienda la colocación con juntas de 2 mm. - Рекомендуется укладка с швом 2 мм.

COLORI E FORMATI

Colours and Sizes | Couleurs et Formats | Farben und Formate | Colores y Tamaños | Цвета и Форматы

Statuario Michelangelo



Doghe



Battuto di listelli



Seminato di tessere



Verificare l'abbinamento dei toni tra i formati differenti. - Check the colour matching between different sizes.
 Vérifier l'assortiment des tonalités entre les différents formats. - Die Kombination der Farbtöne unter den verschiedenen Formaten prüfen.
 Comprobar la combinación de los tonos entre los distintos formatos. - Проверьте сочетание тонов у разных форматов.
 Si consiglia la posa con fuga 2 mm. - Laying with a 2 mm-joint is recommended. - Pose recommandée avec joints de 2 mm.
 Es wird eine Fugenbreite von 2 mm empfohlen. - Se recomienda la colocación con juntas de 2 mm. - Рекомендуется укладка с швом 2 мм.

COLORI E FORMATI

Colours and Sizes | Couleurs et Formats | Farben und Formate | Colores y Tamaños | Цвета и Форматы

10,5 mm.



Full Lappato Rett.
 90x180 - 35^{7/16}"x70^{7/8}"
EJVH Statuario Michel. ● T93
 6 patterns

Naturale Rett.
 90x180 - 35^{7/16}"x70^{7/8}"
EKK4 Statuario Michel. ● T67
 7 patterns

9,5 mm.



Full Lappato Rett.
 90x90 - 35^{7/16}"x35^{7/16}"
ED3C Statuario Michel. ● T77
 14 patterns

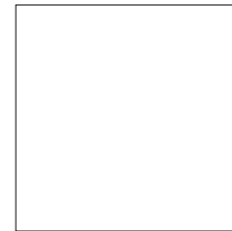

Naturale Rett.
 120x120 - 47^{1/4}"x47^{1/4}"
ELFP Statuario Michel. ● T59
 12 patterns



Full Lappato Rett.
 60x120 - 23^{5/8}"x47^{1/4}"
ED3R Statuario Michel. ● T74
 19 patterns

Naturale Rett.
 60x120 - 23^{5/8}"x47^{1/4}"
ED47 Statuario Michel. ● T31
 19 patterns



Full Lappato Rett.
 30x60 - 11^{13/16}"x23^{5/8}"
EEPX Statuario Michel. ● T42
 48 patterns



Naturale Rett.
 7,5x30 - 2^{15/16}"x11^{13/16}"
EDMG Statuario Michel. ● T61

Naturale Rett.
 30x60 - 11^{13/16}"x23^{5/8}"
ED3M Statuario Michel. ● T14
 48 patterns

Doghe Full Lappato Rett.
 60x120 - 23^{5/8}"x47^{1/4}"
ED3U Statuario Michelangelo ● T74
 7 patterns



Battuto di listelli Full Lapp. Rett.
 60x120 - 23^{5/8}"x47^{1/4}"
ED3S Statuario Michelangelo ● T74
 8 patterns



Seminato di tessere Full Lapp. Rett.
 60x120 - 23^{5/8}"x47^{1/4}"
ED3T Statuario Michelangelo ● T74
 8 patterns

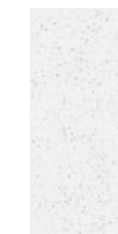

COLORI E FORMATI

Colours and Sizes | Couleurs et Formats | Farben und Formate | Colores y Tamaños | Цвета и Форматы

Breccia Braque



Frappuccino Pollock



COLORI E FORMATI

Colours and Sizes | Couleurs et Formats | Farben und Formate | Colores y Tamaños | Цвета и Форматы

6,5 mm.

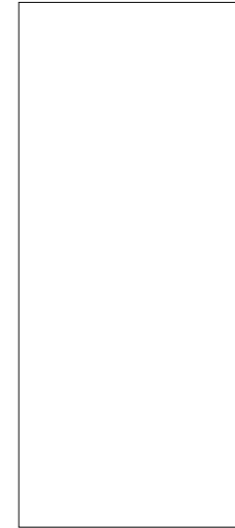

Full Lappato Rett.
120x278 - 47^{1/4}"x109^{7/16}"
EJWP Breccia Braque ● T116
7 patterns
EJWR Frapp. Pollock ● T116
5 patterns

● T116

● T116

9,5 mm.



Full Lappato Rett.
90x90 - 35^{7/16}"x35^{7/16}"
ED3E Breccia Braque ● T77
15 patterns
ED3D Frapp. Pollock ● T77
15 patterns

● T77

● T77



Full Lappato Rett.
60x120 - 23^{5/8}"x47^{1/4}"
ED3Z Breccia Braque ● T74
21 patterns
ED3V Frapp. Pollock ● T74
21 patterns

● T74

● T74

Naturale Rett.
60x120 - 23^{5/8}"x47^{1/4}"
ED49 Breccia Braque ● T31
20 patterns
ED48 Frapp. Pollock ● T31
19 patterns

● T31

● T31



Full Lappato Rett.
30x60 - 11^{13/16}"x23^{5/8}"
EEPY Breccia Braque ● T42
84 patterns
EEPZ Frapp. Pollock ● T42
84 patterns

● T42

● T42

Naturale Rett.
30x60 - 11^{13/16}"x23^{5/8}"
ED3P Breccia Braque ● T14
80 patterns
ED3N Frapp. Pollock ● T14
76 patterns

● T14

● T14



Naturale Rett.
7,5x30 - 2^{15/16}"x11^{13/16}"
EDMJ Breccia Braque ● T61
EDMH Frapp. Pollock ● T61

● T61

● T61

Doghe Full Lappato Rett.
60x120 - 23^{5/8}"x47^{1/4}"
ED42 Breccia Braque ● T74
5 patterns
ED3Y Frapp. Pollock ● T74
9 patterns



Verificare l'abbinamento dei toni tra i formati differenti. - Check the colour matching between different sizes.
Vérifier l'assortiment des tonalités entre les différents formats. - Die Kombination der Farbtöne unter den verschiedenen Formaten prüfen.
Comprobar la combinación de los tonos entre los distintos formatos. - Проверьте сочетание тонов у разных форматов.
Si consiglia la posa con fuga 2 mm. - Laying with a 2 mm-joint is recommended. - Pose recommandée avec joints de 2 mm.
Es wird eine Fugenbreite von 2 mm empfohlen. - Se recomienda la colocación con juntas de 2 mm. - Рекомендуется укладка с швом 2 мм.

COLORI E FORMATI

Colours and Sizes | Couleurs et Formats | Farben und Formate | Colores y Tamaños | Цвета и Форматы

Calacatta Renoir



Doghe

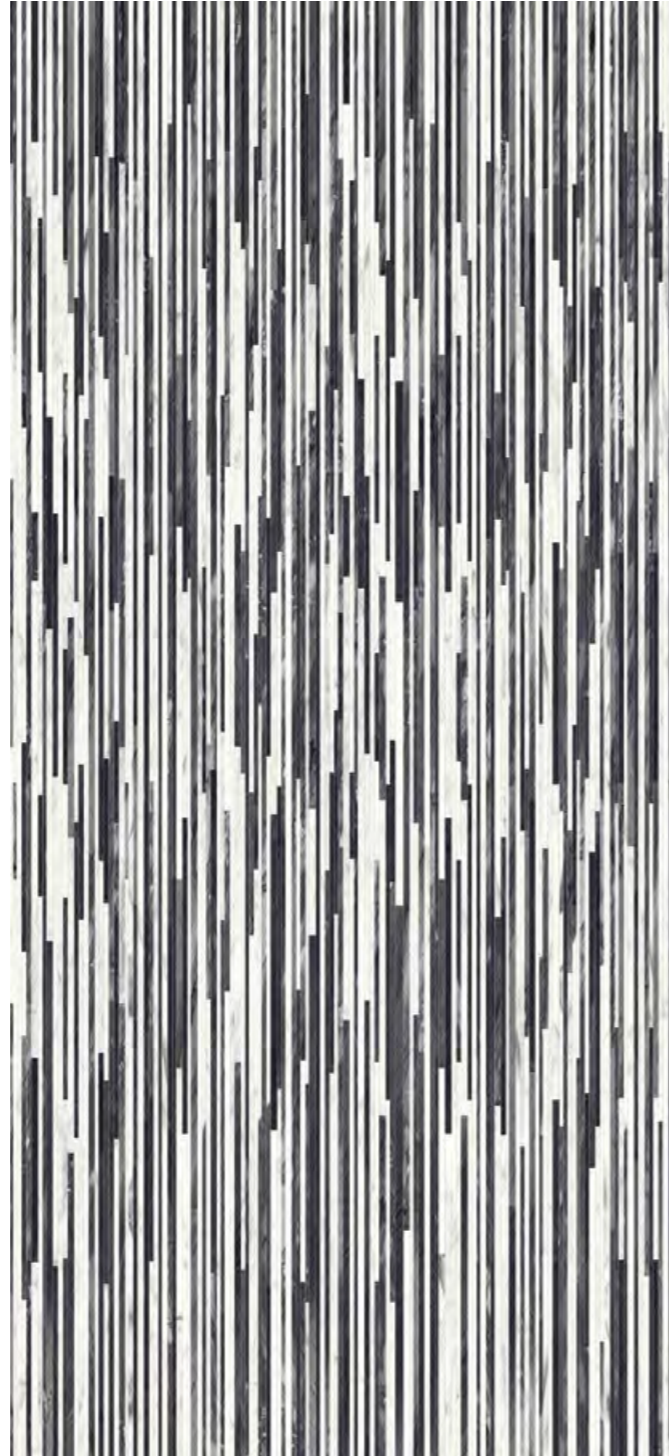

COLORI E FORMATI

Colours and Sizes | Couleurs et Formats | Farben und Formate | Colores y Tamaños | Цвета и Форматы

6,5 mm.



Full Lappato Rett.
120x278 - 47^{1/4}"x109^{7/16}"
EJWS Calacatta Renoir ● T116
16 patterns

Bookmatch Full Lappato Rett.
120x278 - 47^{1/4}"x109^{7/16}"
EJWT Calacatta Renoir ● T116
Book Match A
EJWU Calacatta Renoir ● T116
Book Match B

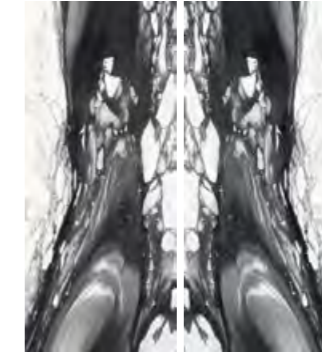

Doghe Full Lappato Rett.
120x278 - 47^{1/4}"x109^{7/16}"
EJWW Calacatta Renoir ● T116
3 patterns



9,5 mm.



Full Lappato Rett.
90x90 - 35^{7/16}"x35^{7/16}"
ED3F Calacatta Renoir ● T77
16 patterns

Doghe Full Lappato Rett.
60x120 - 23^{5/8}"x47^{1/4}"
ED46 Calacatta Renoir ● T74
10 patterns

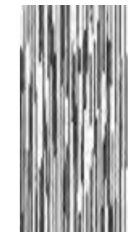

Full Lappato Rett.
60x120 - 23^{5/8}"x47^{1/4}"
ED43 Calacatta Renoir ● T74
20 patterns

Naturale Rett.
60x120 - 23^{5/8}"x47^{1/4}"
ED4A Calacatta Renoir ● T31
21 patterns



Full Lappato Rett.
30x60 - 11^{13/16}"x23^{5/8}"
EEQO Calacatta Renoir ● T42
44 patterns

Naturale Rett.
30x60 - 11^{13/16}"x23^{5/8}"
ED3Q Calacatta Renoir ● T14
44 patterns



Naturale Rett.
7,5x30 - 2^{15/16}"x11^{13/16}"
EDMK Calacatta Renoir ● T61

Verificare l'abbinamento dei toni tra i formati differenti. - Check the colour matching between different sizes.
Vérifier l'assortiment des tonalités entre les différents formats. - Die Kombination der Farbtöne unter den verschiedenen Formaten prüfen.
Comprobar la combinación de los tonos entre los distintos formatos. - Проверьте сочетание тонов у разных форматов.
Si consiglia la posa con fuga 2 mm. - Laying with a 2 mm-joint is recommended. - Pose recommandée avec joints de 2 mm.
Es wird eine Fugenbreite von 2 mm empfohlen. - Se recomienda la colocación con juntas de 2 mm. - Рекомендуется укладка с швом 2 мм.

TELE DI MARMO

DECORI

Decors | Decors | Dekore | Decorados | Декоры

TRAMA*



31,9x28,3 - 12⁹/₁₆"x11¹/₈"

EDPP

Statuario Michel. Nat.

● **A96**

EEGW

Statuario M. Full Lapp.

● **A100**



31,9x28,3 - 12⁹/₁₆"x11¹/₈"

EDPR

Breccia Braque Nat.

● **A96**

EEGX

Breccia B. Full Lapp.

● **A100**



31,9x28,3 - 12⁹/₁₆"x11¹/₈"

EDPQ

Frappuccino Pollock Nat.

● **A96**

EEGY

Frappuccino P. Full Lapp.

● **A100**



31,9x28,3 - 12⁹/₁₆"x11¹/₈"

EDPS

Calacatta Renoir Nat.

● **A96**

EEGZ

Calacatta R. Full Lapp.

● **A100**

INTRECCI*



30x30 - 11¹³/₁₆"x11¹³/₁₆"

EDT9

Statuario Michel. Nat.

● **A100**

EEHQ

Statuario M. Full Lapp.

● **A102**



30x30 - 11¹³/₁₆"x11¹³/₁₆"

EDTC

Breccia Braque Nat.

● **A100**

EEHR

Breccia B. Full Lapp.

● **A102**



30x30 - 11¹³/₁₆"x11¹³/₁₆"

EDTA

Frappuccino Pollock Nat.

● **A100**

EEHS

Frappuccino P. Full Lapp.

● **A102**



30x30 - 11¹³/₁₆"x11¹³/₁₆"

EDTD

Calacatta Renoir Nat.

● **A100**

EEHT

Calacatta R. Full Lapp.

● **A102**

LOSANGHE XS*



28,2x29,1 - 11¹/₈"x11⁷/₁₆"

EDT1

Statuario M. Full Lapp.

● **A110**



28,2x29,1 - 11¹/₈"x11⁷/₁₆"

EDT3

Breccia B. Full Lapp.

● **A110**



28,2x29,1 - 11¹/₈"x11⁷/₁₆"

EDT2

Frappuccino P. Full Lapp.

● **A110**



28,2x29,1 - 11¹/₈"x11⁷/₁₆"

EDT4

Calacatta R. Full Lapp.

● **A110**

DECORI

Decors | Decors | Dekore | Decorados | Декоры

MOSAICO 3X3*

Tessera - Chip 2,8x2,8 - 1¹/₈"x1¹/₈"

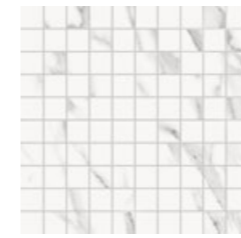

30x30 - 11¹³/₁₆"x11¹³/₁₆"

EDQ5

Statuario Michel. Nat.

● **A96**

EDQ6

Statuario M. Full Lapp.

● **A100**



30x30 - 11¹³/₁₆"x11¹³/₁₆"

EDQ9

Breccia Braque Nat.

● **A96**

EDQA

Breccia B. Full Lapp.

● **A100**

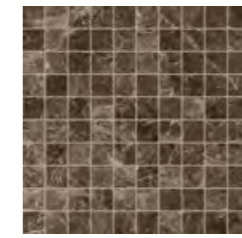

30x30 - 11¹³/₁₆"x11¹³/₁₆"

EDQ7

Frappuccino Pollock Nat.

● **A96**

EDQ8

Frappuccino P. Full Lapp.

● **A100**

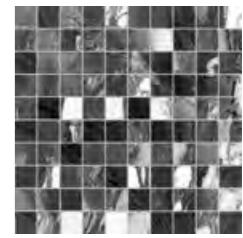

30x30 - 11¹³/₁₆"x11¹³/₁₆"

EDQC

Calacatta Renoir Nat.

● **A96**

EDQD

Calacatta R. Full Lapp.

● **A100**

MOSAICO 5X5*

Tessera - Chip 4,8x4,8 - 1⁷/₈"x1⁷/₈"

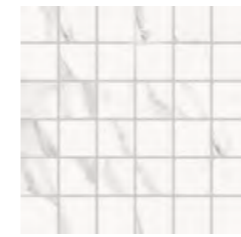

30x30 - 11¹³/₁₆"x11¹³/₁₆"

EDRK

Statuario Michel. Nat.

● **A86**

EEHA

Statuario M. Full Lapp.

● **A90**



30x30 - 11¹³/₁₆"x11¹³/₁₆"

EDRM

Breccia Braque Nat.

● **A86**

EEHC

Breccia B. Full Lapp.

● **A90**

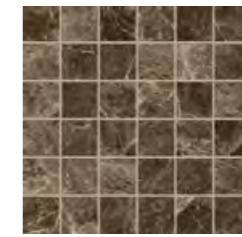

30x30 - 11¹³/₁₆"x11¹³/₁₆"

EDRL

Frappuccino Pollock Nat.

● **A86**

EEHD

Frappuccino P. Full Lapp.

● **A90**

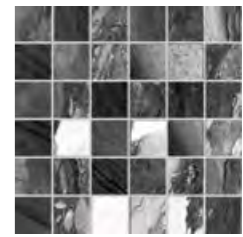

30x30 - 11¹³/₁₆"x11¹³/₁₆"

EDRN

Calacatta Renoir Nat.

● **A86**

EEHE

Calacatta R. Full Lapp.

● **A90**

LOSANGHE XL*



28,2x29,1 - 11¹/₈"x11⁷/₁₆"

EDT5

Statuario M. Full Lapp.

● **A106**



28,2x29,1 - 11¹/₈"x11⁷/₁₆"

EDT7

Breccia B. Full Lapp.

● **A106**



28,2x29,1 - 11¹/₈"x11⁷/₁₆"

EDT6

Frappuccino P. Full Lapp.

● **A106**



28,2x29,1 - 11¹/₈"x11⁷/₁₆"

EDT8

Calacatta R. Full Lapp.

● **A106**



* Su rete in fibra - On fibre mesh backing - Sur filet en fibre de verre - Auf Glasfasernetz - Sobre malla de fibra - На волоконной сетке

* Su rete in fibra - On fibre mesh backing - Sur filet en fibre de verre - Auf Glasfasernetz - Sobre malla de fibra - На волоконной сетке

TELE DI MARMO

PEZZI SPECIALI

Trims | Pieces Speciales | Formteile | Piezas Especiales | Специальные Изделия

	Dimensione Size	 Statuario Michelangelo	 Breccia Braque	 Frappuccino Pollock	 Calacatta Renoir	Fascia di prezzo Price band				
 Battiscopa - Skirting	Nat. Rett. 7x60 - 2 ^{3/4} x23 ^{5/8} " Pcs. Box 15 - LM x Box 9,00	EDNN	EDNS	EDNQ	EDNU	● A11				
	Full Lapp. Rett. 7x60 - 2 ^{3/4} x23 ^{5/8} " Pcs. Box 15 - LM x Box 9,00	EDNP	EDNT	EDNR	EDNV	● A15				
	Full Lapp. Rett. 4,6x90 - 1 ^{13/16} x35 ^{7/16} " Pcs. Box 8 - LM x Box 7,20	EDL5	EDL9	EDL7	EDLC	● A20				
 Gradone - Step	Nat. Rett. 33x120x3,2x3,2 12 ^{15/16} x47 ^{1/4} x1 ^{1/4} x1 ^{1/4} " Pcs. Box 2 - LM x Box 2,40	EDM7	EDMC	EDM9	EDME	● A98				
	Full Lapp. Rett. 33x120x3,2x3,2 12 ^{15/16} x47 ^{1/4} x1 ^{1/4} x1 ^{1/4} " Pcs. Box 2 - LM x Box 2,40	EDM8	EDMD	EDMA	EDMF	● A101				
 Angolare Dx Sx Corner Tile Dx Sx	Nat. Rett. 33x120x3,2x3,2 12 ^{15/16} x47 ^{1/4} x1 ^{1/4} x1 ^{1/4} " Pcs. Box 1 - LM x Box 1,20	DX EDKG	SX EDKH	DX EDKQ	SX EDKR	DX EDKL	SX EDKM	DX EDKU	SX EDKV	● A104
	Full Lapp. Rett. 33x120x3,2x3,2 12 ^{15/16} x47 ^{1/4} x1 ^{1/4} x1 ^{1/4} " Pcs. Box 1 - LM x Box 1,20	DX EDKJ	SX EDKK	DX EDKS	SX EDKT	DX EDKN	SX EDKP	DX EDKW	SX EDKX	● A106
 Becco Civetta Bullnose	Nat. Rett. 15x15 - 5 ^{7/8} x5 ^{7/8} " Pcs. Box 16	EDTM	EDTP	EDTN	EDTQ	● A11				
 Doppio Becco Civetta Double Bullnose	Nat. Rett. 15x15 - 5 ^{7/8} x5 ^{7/8} " Pcs. Box 4	EDTZ	EDU1	EDU0	EDU2	● A19				



Statuario Michelangelo Full Lappato Rett. 120x278 - 47^{1/4}x109^{7/16}"
Battuto di listelli Statuario Michelangelo Full Lappato Rett. 60x120 - 23^{5/8}x47^{1/4}"



PRODUCT CERTIFIED FOR LOW CHEMICAL EMISSIONS: ULCDM/CG UL 2818

FORMATI

Sizes | Formats | Formate | Tamaños | Форматы

6,5 mm.

120x278 - 47^{1/4}"x109^{7/16}" Full Lappato

120x240 - 47^{1/4}"x94^{1/2}" Full Lappato

120x120 - 47^{1/4}"x47^{1/4}" Naturale - Full Lappato

10,5 mm.

90x180 - 35^{7/16}"x70^{7/8}" Naturale - Full Lappato

9,5 mm.

120x120 - 47^{1/4}"x47^{1/4}" Naturale

90x90 - 35^{7/16}"x35^{7/16}" Full Lappato

60x120 - 23^{5/8}"x47^{1/4}" Naturale - Full Lappato

30x60 - 11^{13/16}"x23^{5/8}" Naturale - Full Lappato

7,5x30 - 2^{15/16}"x11^{13/16}" Naturale

SUPERFICI

Finishes | Finitions | Oberflächen
Superficies | Отделка поверхности

NATURALE

R9 DIN EN 16165 Annex B

- DIN EN 16165 Annex A

Wet \geq 0,42 DCOF

\geq 0,40 B.C.R.A.

- Pendolo AS 4586

- Pendolo BS 7976

- Pendolo UNE 41901

FULL LAPPATO

- DIN EN 16165 Annex B

- DIN EN 16165 Annex A

- DCOF

- B.C.R.A.

- Pendolo AS 4586

- Pendolo BS 7976

- Pendolo UNE 41901

SHADE VARIATIONS



V3 HIGH

DESTINAZIONI D'USO

Intended uses | Domaines d'application
Zweckbestimmung | Usos previstos | Назначение



19% 10,5 mm
12% 9,5 mm (No 90x90 - 7,5x30)
0% 6,5 mm - 90x90 - 7,5x30



QUARZO KANDINSKY



Battuto di listelli



Seminato di tessere



Doghe



CALACATTA GOLD CANOVA



Doghe



FOSSIL BROWN MALEVIC

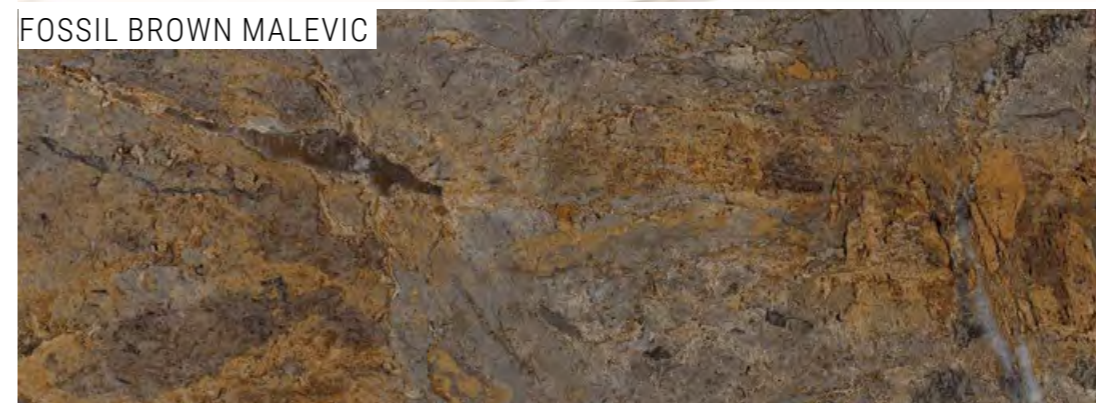

Doghe



ONICE KLIMT

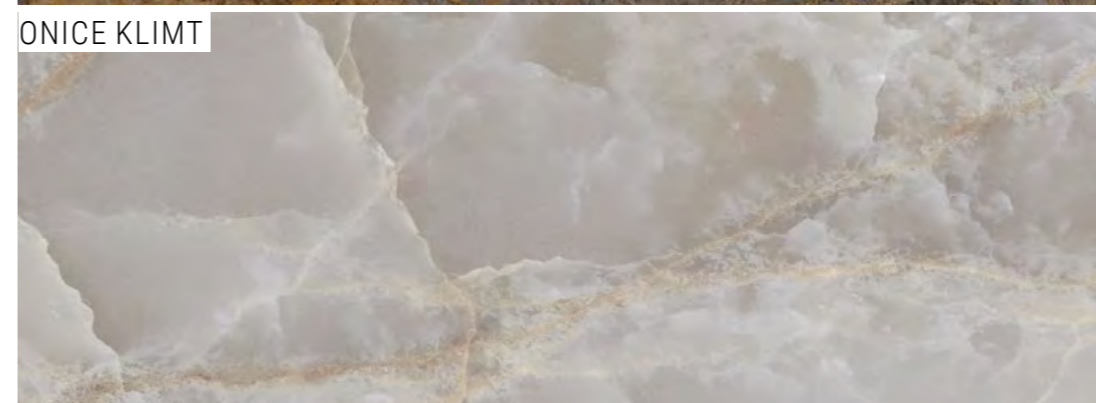

Doghe

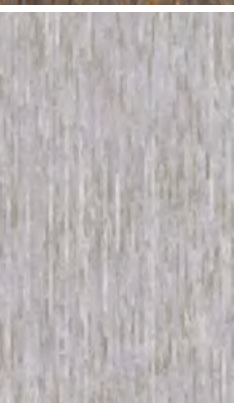

MARFIL ORDÓÑEZ

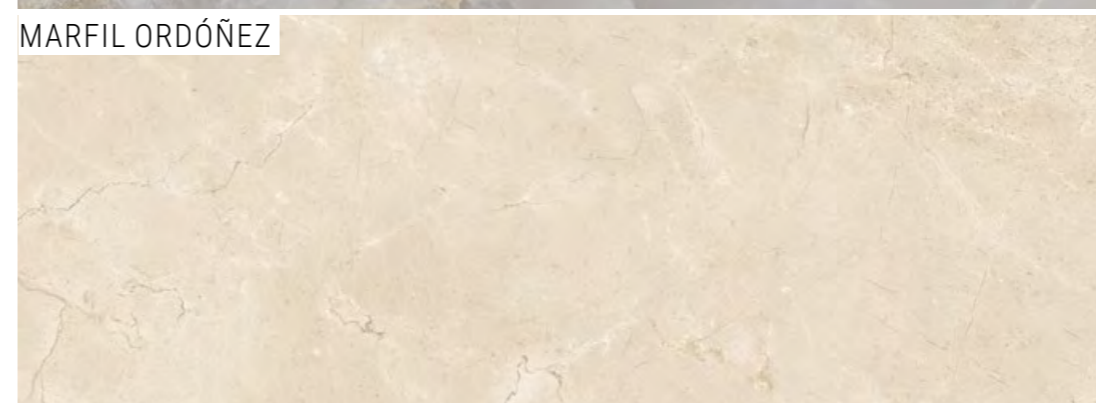

Doghe





Quarzo Kandinsky Full Lappato Rett. 120x240 - 47¹/₄"x94¹/₂" - Seminato di Tessere Quarzo Kandinsky Full Lappato Rett. 60x120 - 23⁵/₈"x47¹/₄"



Calacatta Gold Canova Full Lappato Rett. 120x278 - 47¹/₄ x 109⁷/₁₆"
Doghe Calacatta Gold Canova Full Lappato Rett. 120x278 - 47¹/₄ x 109⁷/₁₆"



Fossil Brown Malevic Full Lappato Rett. 120x278 - 47¹/₄"x109⁷/₁₆"
Doghe Fossil Brown Malevic Full Lappato Rett. 60x120 - 23⁵/₈"x47¹/₄"



Onice Klimt Full Lappato Rett. 120x278 - 47^{1/4}"x109^{7/16}"
Doghe Onice Klimt Full Lappato Rett. 60x120 - 23^{5/8}"x47^{1/4}"



Marfil Ordóñez Full Lappato Rett. 120x278 - 47^{1/4}"x109^{7/16}"
Doghe Marfil Ordóñez Full Lappato Rett. 60x120 - 23^{5/8}"x47^{1/4}"

TELE DI MARMO RELOADED

COLORI E FORMATI

Colours and Sizes | Couleurs et Formats | Farben und Formate | Colores y Tamaños | Цвета и Форматы

Quarzo Kandinsky



Doghe



TELE DI MARMO RELOADED

COLORI E FORMATI

Colours and Sizes | Couleurs et Formats | Farben und Formate | Colores y Tamaños | Цвета и Форматы

6,5 mm.



Full Lappato Rett.
120x278 - 47^{1/4}x109^{7/16}
EJP4 Quarzo Kandinsky ● **T116**
5 patterns

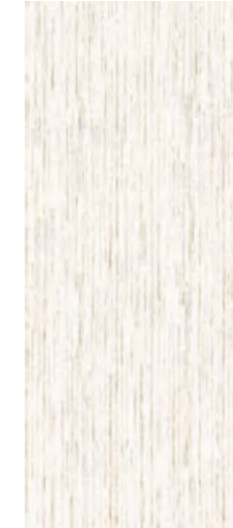

Doghe Full Lappato Rett.
120x278 - 47^{1/4}x109^{7/16}
EJP6 Quarzo Kandinsky ● **T116**
4 patterns



Full Lappato Rett.
120x240 - 47^{1/4}x94^{1/2}
E04N Quarzo Kandinsky ● **T114**
5 patterns

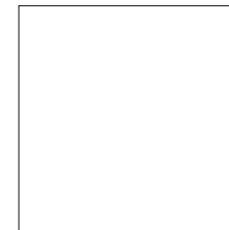

Full Lappato Rett.
120x120 - 47^{1/4}x47^{1/4}
E04U Quarzo Kandinsky ● **T110**
10 patterns

Naturale Rett.
120x120 - 47^{1/4}x47^{1/4}
ELDA Quarzo Kandinsky ● **T74**
10 patterns

Verificare l'abbinamento dei toni tra i formati differenti. - Check the colour matching between different sizes.
Vérifier l'assortiment des tonalités entre les différents formats. - Die Kombination der Farbtöne unter den verschiedenen Formaten prüfen.
Comprobar la combinación de los tonos entre los distintos formatos. - Проверьте сочетание тонов у разных форматов.
Si consiglia la posa con fuga 2 mm. - Laying with a 2 mm-joint is recommended. - Pose recommandée avec joints de 2 mm.
Es wird eine Fugenbreite von 2 mm empfohlen. - Se recomienda la colocación con juntas de 2 mm. - Рекомендуется укладка с швом 2 мм.

TELE DI MARMO RELOADED

COLORI E FORMATI

Colours and Sizes | Couleurs et Formats | Farben und Formate | Colores y Tamaños | Цвета и Форматы

Quarzo Kandinsky



Doghe



Battuto di listelli



Seminato di tessere



Verificare l'abbinamento dei toni tra i formati differenti. - Check the colour matching between different sizes.
 Vérifier l'assortiment des tonalités entre les différents formats. - Die Kombination der Farbtöne unter den verschiedenen Formaten prüfen.
 Comprobar la combinación de los tonos entre los distintos formatos. - Проверьте сочетание тонов у разных форматов.
 Si consiglia la posa con fuga 2 mm. - Laying with a 2 mm-joint is recommended. - Pose recommandée avec joints de 2 mm.
 Es wird eine Fugenbreite von 2 mm empfohlen. - Se recomienda la colocación con juntas de 2 mm. - Рекомендуется укладка с швом 2 мм.

TELE DI MARMO RELOADED

COLORI E FORMATI

Colours and Sizes | Couleurs et Formats | Farben und Formate | Colores y Tamaños | Цвета и Форматы

10,5 mm.



Full Lappato Rett.
 90x180 - 35^{7/16}"x70^{7/8}"
EJVK Quarzo Kandinsky ● **T93**
 9 patterns

Naturale Rett.
 90x180 - 35^{7/16}"x70^{7/8}"
EKK6 Quarzo Kandinsky ● **T67**
 9 patterns

9,5 mm.



Full Lappato Rett.
 90x90 - 35^{7/16}"x35^{7/16}"
E0EJ Quarzo Kandinsky ● **T77**
 16 patterns



Naturale Rett.
 120x120 - 47^{1/4}"x47^{1/4}"
KCEU Quarzo Kandinsky ● **T59**
 10 patterns



Full Lappato Rett.
 60x120 - 23^{5/8}"x47^{1/4}"
E0E5 Quarzo Kandinsky ● **T74**
 15 patterns

Naturale Rett.
 60x120 - 23^{5/8}"x47^{1/4}"
E0EQ Quarzo Kandinsky ● **T31**
 17 patterns



Full Lappato Rett.
 30x60 - 11^{13/16}"x23^{5/8}"
E0EC Quarzo Kandinsky ● **T42**
 48 patterns



Naturale Rett.
 7,5x30 - 2^{15/16}"x11^{13/16}"
E0F2 Quarzo Kandinsky ● **T61**

Naturale Rett.
 30x60 - 11^{13/16}"x23^{5/8}"
E0EW Quarzo Kandinsky ● **T14**
 48 patterns

Doghe Full Lappato Rett.
 60x120 - 23^{5/8}"x47^{1/4}"
E0FM Quarzo Kandinsky ● **T74**
 9 patterns



Battuto di listelli Full Lapp. Rett.
 60x120 - 23^{5/8}"x47^{1/4}"
E0FF Quarzo Kandinsky ● **T74**
 8 patterns



Seminato di tessere Full Lapp. Rett.
 60x120 - 23^{5/8}"x47^{1/4}"
E0F8 Quarzo Kandinsky ● **T74**
 6 patterns

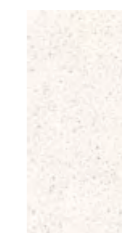

TELE DI MARMO RELOADED

COLORI E FORMATI

Colours and Sizes | Couleurs et Formats | Farben und Formate | Colores y Tamaños | Цвета и Форматы

Calacatta Gold Canova



Doghe









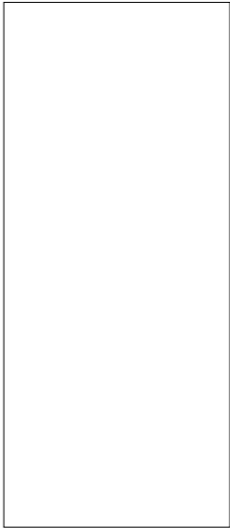

Verificare l'abbinamento dei toni tra i formati differenti. - Check the colour matching between different sizes.
 Vérifier l'assortiment des tonalités entre les différents formats. - Die Kombination der Farbtöne unter den verschiedenen Formaten prüfen.
 Comprobar la combinación de los tonos entre los distintos formatos. - Проверьте сочетание тонов у разных форматов.
 Si consiglia la posa con fuga 2 mm. - Laying with a 2 mm-joint is recommended. - Pose recommandée avec joints de 2 mm.
 Es wird eine Fugenbreite von 2 mm empfohlen. - Se recomienda la colocación con juntas de 2 mm. - Рекомендуется укладка с швом 2 мм.

TELE DI MARMO RELOADED

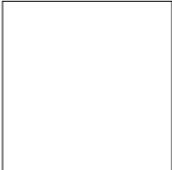
COLORI E FORMATI

Colours and Sizes | Couleurs et Formats | Farben und Formate | Colores y Tamaños | Цвета и Форматы

	 6,5 mm.			
		<p>Full Lappato Rett. 120x278 - 47^{1/4}"x109^{7/16}"</p> <p>EJPK Calacatta Gold C. ● T116 4 patterns</p>		<p>Bookmatch Full Lappato Rett. 120x278 - 47^{1/4}"x109^{7/16}"</p> <p>EJPQ Calacatta Gold C. ● T116 Book Match A</p> <p>EJPR Calacatta Gold C. ● T116 Book Match B</p> 
	 10,5 mm.			
		<p>Full Lappato Rett. 90x180 - 35^{7/16}"x70^{7/8}"</p> <p>EJVL Calacatta Gold C. ● T93 7 patterns</p>		
	 9,5 mm.			
		<p>Full Lappato Rett. 90x90 - 35^{7/16}"x35^{7/16}"</p> <p>E0EK Calacatta Gold C. ● T77 11 patterns</p>		
		<p>Full Lappato Rett. 60x120 - 23^{5/8}"x47^{1/4}"</p> <p>E0E6 Calacatta Gold C. ● T74 11 patterns</p>		<p>Naturale Rett. 60x120 - 23^{5/8}"x47^{1/4}"</p> <p>E0ER Calacatta Gold C. ● T31 12 patterns</p> 
		<p>Full Lappato Rett. 30x60 - 11^{13/16}"x23^{5/8}"</p> <p>E0ED Calacatta Gold C. ● T42 44 patterns</p>		<p>Naturale Rett. 30x60 - 11^{13/16}"x23^{5/8}"</p> <p>E0EX Calacatta Gold C. ● T14 44 patterns</p>
				<p>Naturale Rett. 7,5x30 - 2^{15/16}"x11^{13/16}"</p> <p>E0F3 Calacatta Gold C. ● T61</p>

TELE DI MARMO RELOADED

COLORI E FORMATI

Colours and Sizes | Couleurs et Formats | Farben und Formate | Colores y Tamaños | Цвета и Форматы

Fossil Brown Malevic



Doghe



Onice Klimt



Doghe



Marfil Ordóñez

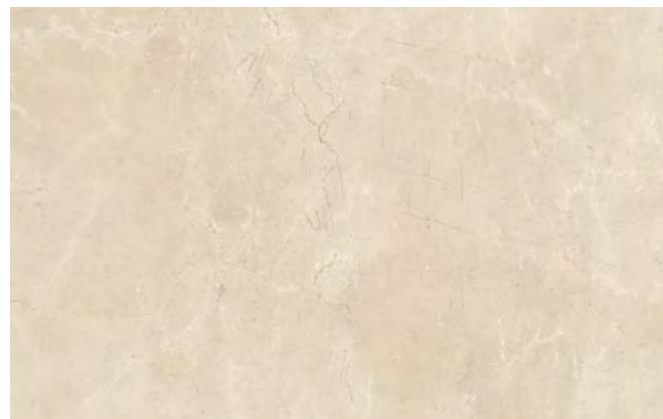

Doghe



Si consiglia la posa con fuga 2 mm. - Laying with a 2 mm-joint is recommended. - Pose recommandée avec joints de 2 mm.
Es wird eine Fugenbreite von 2 mm empfohlen. - Se recomienda la colocación con juntas de 2 mm. - Рекомендуется укладка с швом 2 мм.

TELE DI MARMO RELOADED

COLORI E FORMATI

Colours and Sizes | Couleurs et Formats | Farben und Formate | Colores y Tamaños | Цвета и Форматы

6,5 mm.



Full Lappato Rett.

120x278 - 47^{1/4}"x109^{7/16}"

EJWY Fossil Brown Mal. ● T116 10 patterns

EJWZ Onice Klimt ● T116 4 patterns

EJX0 Marfil Ordóñez ● T116 4 patterns

9,5 mm.

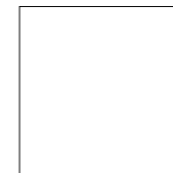

Full Lappato Rett.

90x90 - 35^{7/16}"x35^{7/16}"

E0EL Fossil Brown Mal. ● T77 18 patterns

E0EM Onice Klimt ● T77 18 patterns

E0EN Marfil Ordóñez ● T77 16 patterns



Full Lappato Rett.

60x120 - 23^{5/8}"x47^{1/4}"

E0E7 Fossil Brown Mal. ● T74 11 patterns

E0E8 Onice Klimt ● T74 17 patterns

E0E9 Marfil Ordóñez ● T74 15 patterns

Naturale Rett.

60x120 - 23^{5/8}"x47^{1/4}"

E0ES Fossil Brown Mal. ● T31 12 patterns

E0ET Onice Klimt ● T31 17 patterns

E0EU Marfil Ordóñez ● T31 16 patterns



Full Lappato Rett.

30x60 - 11^{13/16}"x23^{5/8}"

E0EE Fossil Brown Mal. ● T42 56 patterns

E0EF Onice Klimt ● T42 68 patterns

E0EG Marfil Ordóñez ● T42 48 patterns

Naturale Rett.

30x60 - 11^{13/16}"x23^{5/8}"

E0EY Fossil Brown Mal. ● T14 56 patterns

E0EZ Onice Klimt ● T14 68 patterns

E0F0 Marfil Ordóñez ● T14 48 patterns



Naturale Rett.

7,5x30 - 2^{15/16}"x11^{13/16}"

E0F4 Fossil Brown Mal. ● T61

E0F5 Onice Klimt ● T61

E0F6 Marfil Ordóñez ● T61

Doghe Full Lappato Rett.

60x120 - 23^{5/8}"x47^{1/4}"

E0FP Fossil Brown Mal. ● T74 9 patterns

E0FQ Onice Klimt ● T74 10 patterns

E0FR Marfil Ordóñez ● T74 9 patterns



Verificare l'abbinamento dei toni tra i formati differenti. - Check the colour matching between different sizes.
Vérifier l'assortiment des tonalités entre les différents formats. - Die Kombination der Farbtöne unter den verschiedenen Formaten prüfen.
Comprobar la combinación de los tonos entre los distintos formatos. - Проверьте сочетание тонов у разных форматов.

TELE DI MARMO RELOADED

DECORI

Decors | Decors | Dekore | Decorados | Декоры

MOSAICO 3X3*

Tessera - Chip 2,8x2,8 - 1¹/₈"x1¹/₈"



30x30 - 11¹³/₁₆"x11¹³/₁₆"

E0QK Quarzo Kandinsky Nat. ● **A96**
E0QR Quarzo Kandinsky Full Lapp. ● **A100**



30x30 - 11¹³/₁₆"x11¹³/₁₆"

E0QL Calacatta Gold Canova Nat. ● **A96**
E0QS Calacatta Gold Canova Full Lapp. ● **A100**

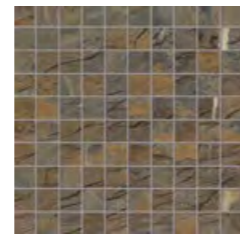

30x30 - 11¹³/₁₆"x11¹³/₁₆"

E0QM Fossil Brown Malevic Nat. ● **A96**
E0QT Fossil Brown Malevic Full Lapp. ● **A100**

* Su rete in fibra - On fibre mesh backing
Sur filet en fibre de verre - Auf Glasfasernetz
Sobre malla de fibra - На волоконной сетке

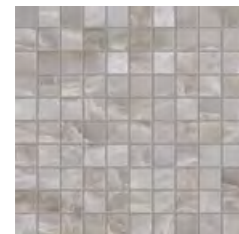

30x30 - 11¹³/₁₆"x11¹³/₁₆"

E0QN Onice Klimt Nat. ● **A96**
E0QU Onice Klimt Full Lapp. ● **A100**

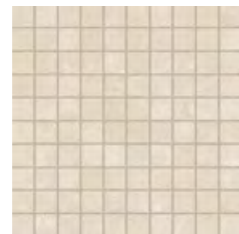

30x30 - 11¹³/₁₆"x11¹³/₁₆"

E0QP Marfil Ordóñez Nat. ● **A96**
E0QV Marfil Ordóñez Full Lapp. ● **A100**

MOSAICO 5X5*

Tessera - Chip 4,8x4,8 - 1⁷/₈"x1⁷/₈"

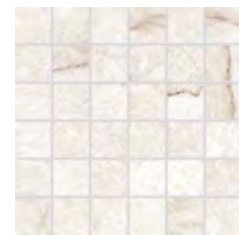

30x30 - 11¹³/₁₆"x11¹³/₁₆"

E0Q5 Quarzo Kandinsky Nat. ● **A86**
E0QD Quarzo Kandinsky Full Lapp. ● **A90**



30x30 - 11¹³/₁₆"x11¹³/₁₆"

E0Q6 Calacatta Gold Canova Nat. ● **A86**
E0QE Calacatta Gold Canova Full Lapp. ● **A90**

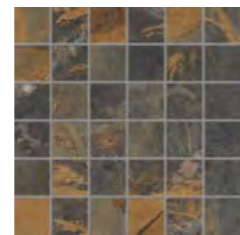

30x30 - 11¹³/₁₆"x11¹³/₁₆"

E0Q7 Fossil Brown Malevic Nat. ● **A86**
E0QF Fossil Brown Malevic Full Lapp. ● **A90**

* Su rete in fibra - On fibre mesh backing
Sur filet en fibre de verre - Auf Glasfasernetz
Sobre malla de fibra - На волоконной сетке

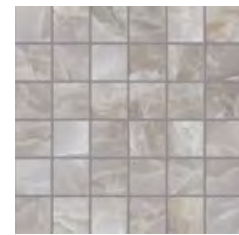

30x30 - 11¹³/₁₆"x11¹³/₁₆"

E0Q8 Onice Klimt Nat. ● **A86**
E0QG Onice Klimt Full Lapp. ● **A90**



30x30 - 11¹³/₁₆"x11¹³/₁₆"

E0QA Marfil Ordóñez Nat. ● **A86**
E0QH Marfil Ordóñez Full Lapp. ● **A90**

TELE DI MARMO RELOADED

DECORI

Decors | Decors | Dekore | Decorados | Декоры

INTRECCI*



30x30 - 11¹³/₁₆"x11¹³/₁₆"

E0QX Quarzo Kandinsky Nat. ● **A100**
E0R3 Quarzo Kandinsky Full Lapp. ● **A102**



30x30 - 11¹³/₁₆"x11¹³/₁₆"

E0QY Calacatta Gold Canova Nat. ● **A100**
E0R4 Calacatta Gold Canova Full Lapp. ● **A102**



30x30 - 11¹³/₁₆"x11¹³/₁₆"

E0QZ Fossil Brown Malevic Nat. ● **A100**
E0R5 Fossil Brown Malevic Full Lapp. ● **A102**



30x30 - 11¹³/₁₆"x11¹³/₁₆"

E0R0 Onice Klimt Nat. ● **A100**
E0R6 Onice Klimt Full Lapp. ● **A102**



30x30 - 11¹³/₁₆"x11¹³/₁₆"

E0R1 Marfil Ordóñez Nat. ● **A100**
E0R7 Marfil Ordóñez Full Lapp. ● **A102**

* Su rete in fibra - On fibre mesh backing
Sur filet en fibre de verre - Auf Glasfasernetz
Sobre malla de fibra - На волоконной сетке

PEZZI SPECIALI

Trims | Piezas Speciales | Formteile | Piezas Especiales | Специальные Изделия

	Dimensione Size	Quarzo Kand.	Calac. Gold C.	Fossil Brown	Onice Klimt	Marfil Ord.	Fascia di prezzo Price band
	Nat. Rett. 7x60 - 2 ³ / ₄ "x23 ⁵ / ₈ " Pcs. Box 15 - LM x Box 9,00	E0R9	E0RA	E0RC	E0RD	E0RF	● A11
	Full Lapp. Rett. 7x60 - 2 ³ / ₄ "x23 ⁵ / ₈ " Pcs. Box 15 - LM x Box 9,00	E0RH	E0RJ	E0RK	E0RL	E0RM	● A15
	Full Lapp. Rett. 4,6x90 - 1 ¹³ / ₁₆ "x35 ⁷ / ₁₆ " Pcs. Box 8 - LM x Box 7,20	E0RP	E0RQ	E0RR	E0RS	E0RT	● A20
	Nat. Rett. 33x120x3,2x3,2 12 ¹⁵ / ₁₆ "x47 ¹ / ₄ "x1 ¹ / ₄ "x1 ¹ / ₄ " Pcs. Box 2 - LM x Box 2,40	E0RV	E0RW	E0RX	E0RY	E0RZ	● A98
	Full Lapp. Rett. 33x120x3,2x3,2 12 ¹⁵ / ₁₆ "x47 ¹ / ₄ "x1 ¹ / ₄ "x1 ¹ / ₄ " Pcs. Box 2 - LM x Box 2,40	E0S1	E0S2	E0S3	E0S4	E0S5	● A101
	Nat. Rett. 33x120x3,2x3,2 12 ¹⁵ / ₁₆ "x47 ¹ / ₄ "x1 ¹ / ₄ "x1 ¹ / ₄ " Pcs. Box 1 - LM x Box 1,20	DX E0S7 SX E0SE	DX E0S8 SX E0SF	DX E0S9 SX E0SG	DX E0SA SX E0SH	DX E0SC SX E0SJ	● A104
	Full Lapp. Rett. 33x120x3,2x3,2 12 ¹⁵ / ₁₆ "x47 ¹ / ₄ "x1 ¹ / ₄ "x1 ¹ / ₄ " Pcs. Box 1 - LM x Box 1,20	DX E0SL SX E0SS	DX E0SM SX E0ST	DX E0SN SX E0SU	DX E0SP SX E0SV	E0SQ E0SW	● A106
	Nat. Rett. 15x15 - 5 ⁷ / ₈ "x5 ⁷ / ₈ " Pcs. Box 16	E0SY	E0SZ	E0T0	E0T1	E0T2	● A11
	Nat. Rett. 15x15 - 5 ⁷ / ₈ "x5 ⁷ / ₈ " Pcs. Box 4	E0T4	E0T5	E0T6	E0T7	E0T8	● A19

TELE DI Marmo REVOLUTION



PRODUCT CERTIFIED FOR LOW CHEMICAL EMISSIONS: ULCDM/CG UL 2818

FORMATI

Sizes | Formats | Formate | Tamaños | Форматы

6,5 mm.

120x278 - 47^{1/4}"x109^{7/16}" Full Lappato

120x120 - 47^{1/4}"x47^{1/4}" Naturale - Full Lappato

10,5 mm.

90x180 - 35^{7/16}"x70^{7/8}" Naturale - Full Lappato

9,5 mm.

90x90 - 35^{7/16}"x35^{7/16}" Full Lappato

60x120 - 23^{5/8}"x47^{1/4}" Naturale - Full Lappato

30x60 - 11^{13/16}"x23^{5/8}" Naturale - Full Lappato

SUPERFICI

Finishes | Finitions | Oberflächen
Superficies | Отделка поверхности

NATURALE

R9 DIN EN 16165 Annex B

- DIN EN 16165 Annex A

Wet \geq 0,42 DCOF

\geq 0,40 B.C.R.A.

- Pendolo AS 4586

- Pendolo BS 7976

- Pendolo UNE 41901

FULL LAPPATO

- DIN EN 16165 Annex B

- DIN EN 16165 Annex A

- DCOF

- B.C.R.A.

- Pendolo AS 4586

- Pendolo BS 7976

- Pendolo UNE 41901

SHADE VARIATIONS



DESTINAZIONI D'USO

Intended uses | Domaines d'application
Zweckbestimmung | Usos previstos | Назначение



19% 10,5 mm
12% 9,5 mm
0% 6,5 mm

BLU ANDE



Acanto



THASSOS



Acanto



VERDE SAINT DENIS



Acanto



CALACATTA BLACK

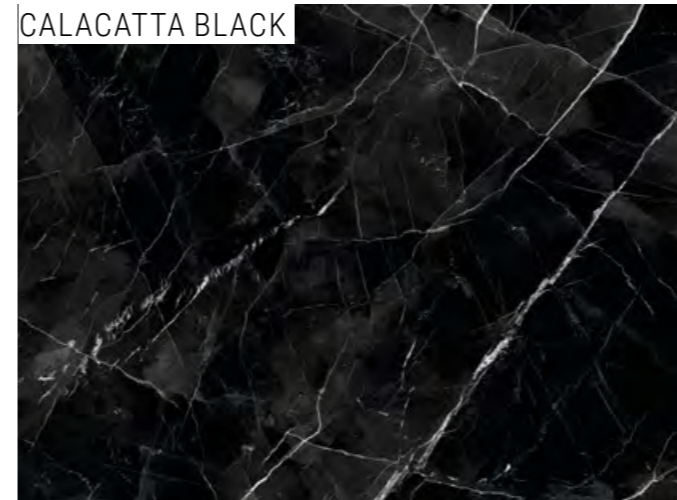

Acanto





Blu Ande Full Lappato 120x278 - 47^{1/4} x 109^{7/16} - 60x120 - 23^{5/8} x 47^{1/4} - Acanto Blu Ande Full Lappato 120x278 - 47^{1/4} x 109^{7/16}



Thassos Full Lappato 60x120 - 23^{5/8}x47^{1/4}" - Acanto Thassos Full Lappato 120x278 - 47^{1/4}x109^{7/16}"
Verde Saint Denis Full Lappato 120x278 - 47^{1/4}x109^{7/16}"



Verde Saint Denis Full Lappato 60x120 - 23^{5/8}"x47^{1/4}"- Acanto Verde Saint Denis Full Lappato 60x120 - 23^{5/8}"x47^{1/4}"



Calacatta Black Full Lappato 120x278 - 47¹/₄"x109⁷/₁₆" - 60x120 - 23⁵/₈"x47¹/₄" - Acanto Calacatta Black Full Lappato 120x278 - 47¹/₄"x109⁷/₁₆"

TELE DI MARMO REVOLUTION

COLORI E FORMATI

Colours and Sizes | Couleurs et Formats | Farben und Formate | Colores y Tamaños | Цвета и Форматы

Thassos

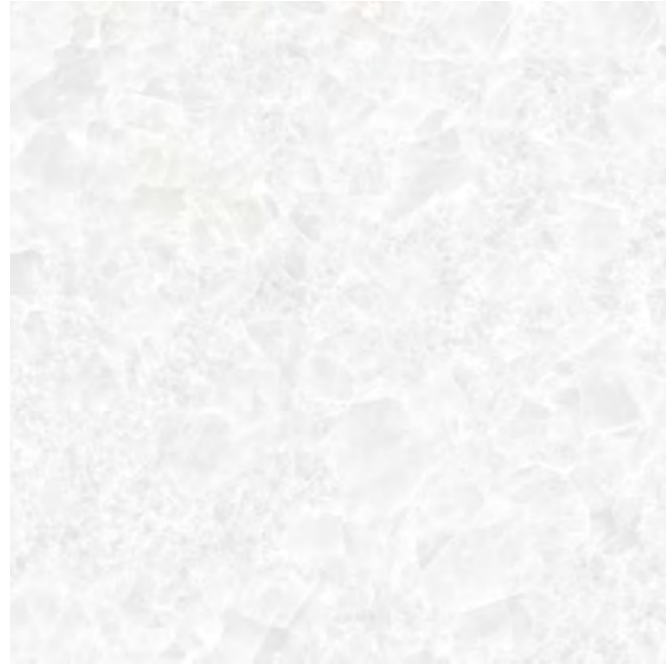

Thassos Acanto



Calacatta Black

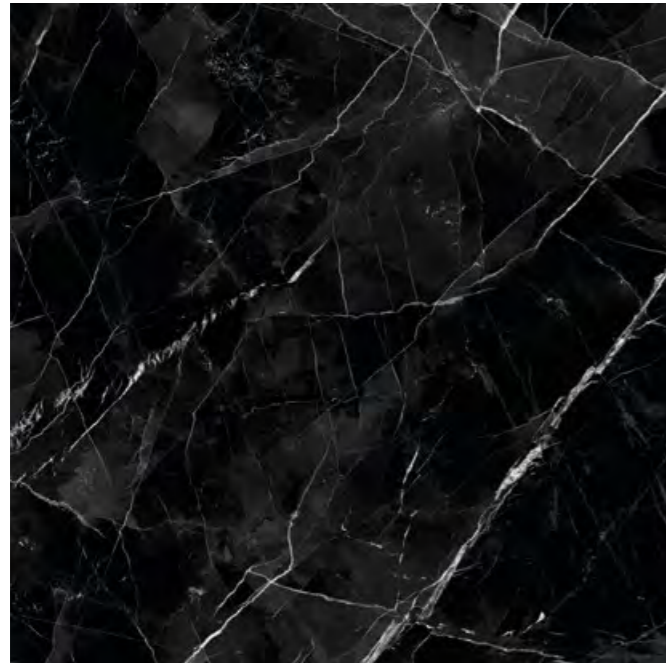

Calacatta Black Acanto

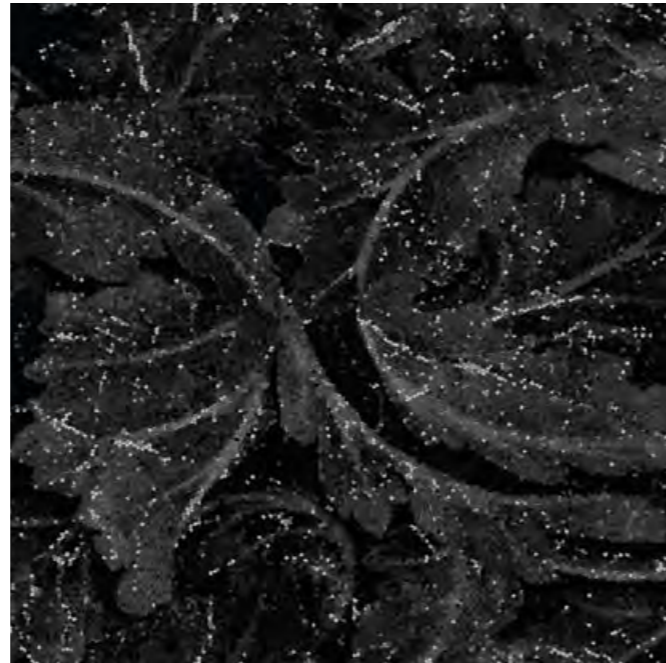

Si consiglia la posa con fuga 2 mm. - Laying with a 2 mm-joint is recommended. - Pose recommandée avec joints de 2 mm.
Es wird eine Fugenbreite von 2 mm empfohlen. - Se recomienda la colocación con juntas de 2 mm. - Рекомендуется укладка с швом 2 мм.

TELE DI MARMO REVOLUTION

COLORI E FORMATI

Colours and Sizes | Couleurs et Formats | Farben und Formate | Colores y Tamaños | Цвета и Форматы

6,5 mm.



Full Lappato Rett.

120x278 - 47^{1/4}"x109^{7/16}"

EHA2 Thassos ● T116

4 patterns

EHA5 Calacatta Black ● T116

5 patterns

Acanto Full Lappato Rett.

120x278 - 47^{1/4}"x109^{7/16}"

EHA9 Thassos ● T116

2 patterns



Acanto Full Lappato Rett.

120x278 - 47^{1/4}"x109^{7/16}"

EHAS Calacatta Black ● T116

2 patterns

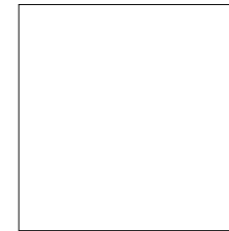

Full Lappato Rett.

120x120 - 47^{1/4}"x47^{1/4}"

ELDG Thassos ● T110

8 patterns

ELDH Calacatta Black ● T110

10 patterns

Naturale Rett.

120x120 - 47^{1/4}"x47^{1/4}"

ELDD Thassos ● T74

8 patterns

ELDE Calacatta Black ● T74

10 patterns

Verificare l'abbinamento dei toni tra i formati differenti. - Check the colour matching between different sizes.
Vérifier l'assortiment des tonalités entre les différents formats. - Die Kombination der Farbtöne unter den verschiedenen Formaten prüfen.
Comprobar la combinación de los tonos entre los distintos formatos. - Проверьте сочетание тонов у разных форматов.

TELE DI MARMO REVOLUTION

COLORI E FORMATI

Colours and Sizes | Couleurs et Formats | Farben und Formate | Colores y Tamaños | Цвета и Форматы

Thassos

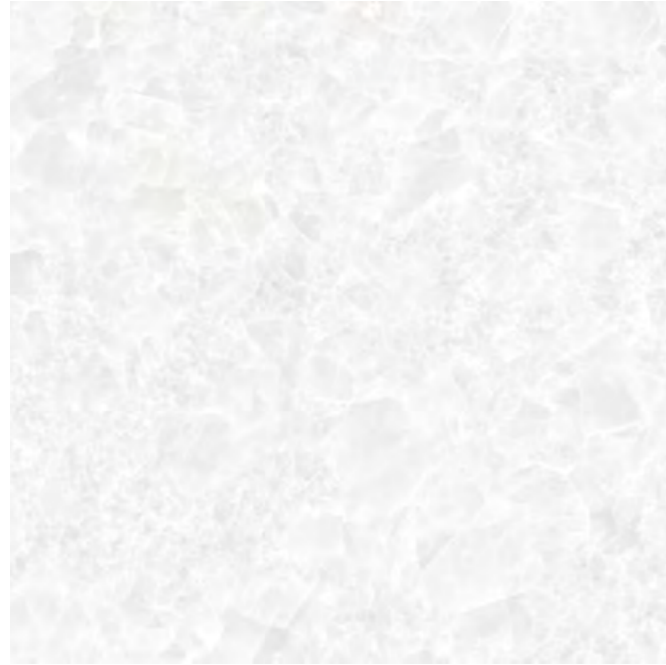

Thassos Acanto



Calacatta Black

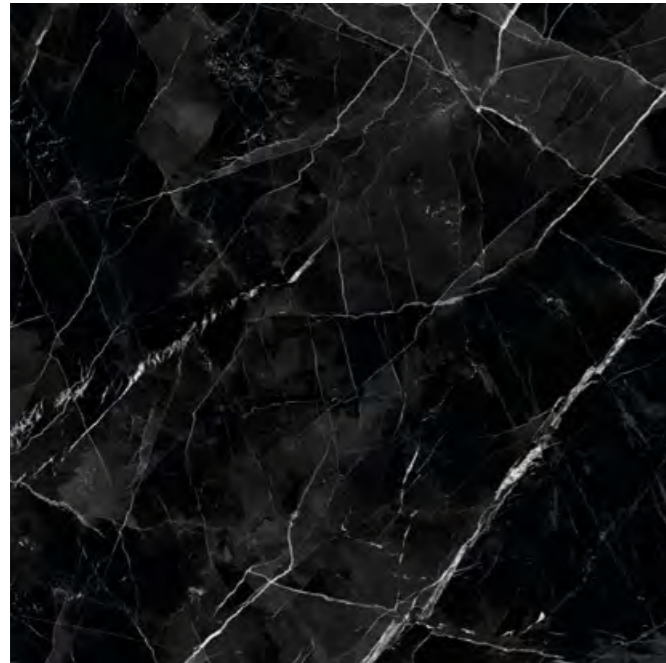

Calacatta Black Acanto

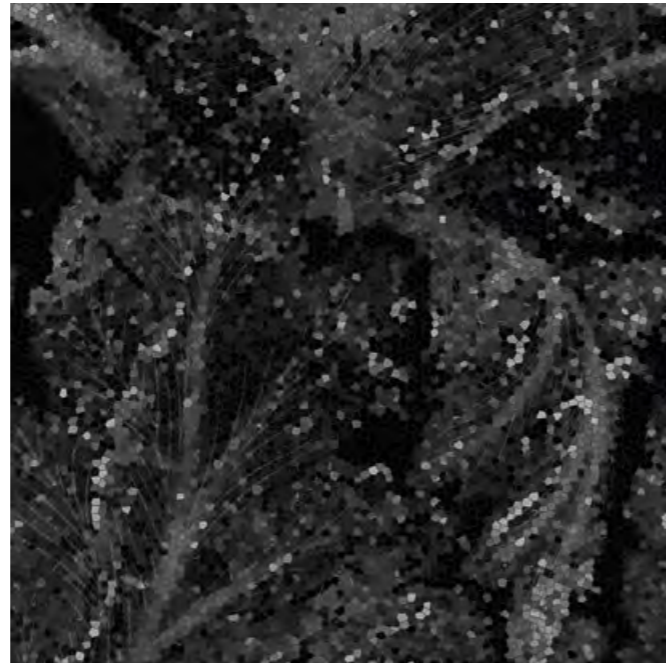

TELE DI MARMO REVOLUTION

COLORI E FORMATI

Colours and Sizes | Couleurs et Formats | Farben und Formate | Colores y Tamaños | Цвета и Форматы

10,5 mm.



Full Lappato Rett.
90x180 - 35^{7/16}"x70^{7/8}"
EJVN Thassos
5 patterns
EJYN Calacatta Black
9 patterns

● T93

● T93

Naturale Rett.
90x180 - 35^{7/16}"x70^{7/8}"
EKK8 Thassos
6 patterns

● T67

9,5 mm.

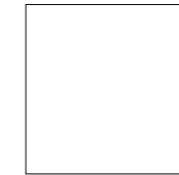

Full Lappato Rett.
90x90 - 35^{7/16}"x35^{7/16}"
EHAD Thassos
12 patterns
EHAG Calacatta Black
17 patterns

● T77

● T77

Acanto Full Lappato Rett.
60x120 - 23^{5/8}"x47^{1/4}"
EHAU Thassos
8 patterns
EHAX Calacatta Black
8 patterns

● T74

● T74

Full Lappato Rett.
60x120 - 23^{5/8}"x47^{1/4}"
EHA7 Thassos
15 patterns
EHA8 Calacatta Black
22 patterns

● T74

● T74

Naturale Rett.
60x120 - 23^{5/8}"x47^{1/4}"
EHAZ Thassos
13 patterns
EHC2 Calacatta Black
18 patterns

● T31

● T31



Full Lappato Rett.
30x60 - 11^{13/16}"x23^{5/8}"
EHAJ Thassos
60 patterns
EHAM Calacatta Black
88 patterns

● T42

● T42

Naturale Rett.
30x60 - 11^{13/16}"x23^{5/8}"
EHC4 Thassos
52 patterns
EHC7 Calacatta Black
72 patterns

● T14

● T14

Si consiglia la posa con fuga 2 mm. - Laying with a 2 mm-joint is recommended. - Pose recommandée avec joints de 2 mm.
Es wird eine Fugenbreite von 2 mm empfohlen. - Se recomienda la colocación con juntas de 2 mm. - Рекомендуется укладка с швом 2 мм.

Verificare l'abbinamento dei toni tra i formati differenti. - Check the colour matching between different sizes.
Vérifier l'assortiment des tonalités entre les différents formats. - Die Kombination der Farbtöne unter den verschiedenen Formaten prüfen.
Comprobar la combinación de los tonos entre los distintos formatos. - Проверьте сочетание тонов у разных форматов.

TELE DI MARMO REVOLUTION

COLORI E FORMATI

Colours and Sizes | Couleurs et Formats | Farben und Formate | Colores y Tamaños | Цвета и Форматы

Verde Saint Denis

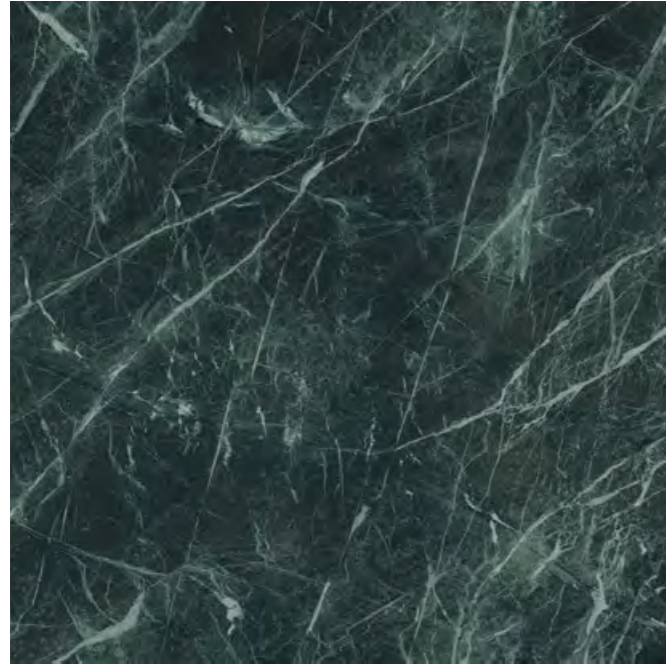

Verde Saint Denis Acanto



Blu Ande



Blu Ande Acanto



Si consiglia la posa con fuga 2 mm. - Laying with a 2 mm-joint is recommended. - Pose recommandée avec joints de 2 mm.
Es wird eine Fugenbreite von 2 mm empfohlen. - Se recomienda la colocación con juntas de 2 mm. - Рекомендуется укладка с швом 2 мм.

TELE DI MARMO REVOLUTION

COLORI E FORMATI

Colours and Sizes | Couleurs et Formats | Farben und Formate | Colores y Tamaños | Цвета и Форматы

6,5 mm.



Full Lappato Rett.
120x278 - 47^{1/4}"x109^{7/16}"
EHA4 Verde St. Denis ● T116
4 patterns
EHA3 Blu Ande ● T116
5 patterns

Acanto Full Lappato Rett.
120x278 - 47^{1/4}"x109^{7/16}"
EHA4 Verde St. Denis ● T116
4 patterns



Acanto Full Lappato Rett.
120x278 - 47^{1/4}"x109^{7/16}"
EHAQ Blu Ande ● T116
4 patterns



9,5 mm.



Full Lappato Rett.
90x90 - 35^{7/16}"x35^{7/16}"
EHA9 Verde Saint Denis ● T77
11 patterns
EHA8 Blu Ande ● T77
13 patterns

Acanto Full Lappato Rett.
60x120 - 23^{5/8}"x47^{1/4}"
EHA9 Verde Saint Denis ● T74
8 patterns
EHAV Blu Ande ● T74
8 patterns



Full Lappato Rett.
60x120 - 23^{5/8}"x47^{1/4}"
EHA9 Verde Saint Denis ● T74
15 patterns
EHA8 Blu Ande ● T74
22 patterns

Naturale Rett.
60x120 - 23^{5/8}"x47^{1/4}"
EHC1 Verde Saint Denis ● T31
13 patterns
EHC0 Blu Ande ● T31
22 patterns



Full Lappato Rett.
30x60 - 11^{13/16}"x23^{5/8}"
EHAL Verde Saint Denis ● T42
60 patterns
EHA5 Blu Ande ● T42
88 patterns

Naturale Rett.
30x60 - 11^{13/16}"x23^{5/8}"
EHC6 Verde Saint Denis ● T14
52 patterns
EHC5 Blu Ande ● T14
88 patterns

Verificare l'abbinamento dei toni tra i formati differenti. - Check the colour matching between different sizes.
Vérifier l'assortiment des tonalités entre les différents formats. - Die Kombination der Farbtöne unter den verschiedenen Formaten prüfen.
Comprobar la combinación de los tonos entre los distintos formatos. - Проверьте сочетание тонов у разных форматов.

TELE DI MARMO REVOLUTION

DECORI

Decors | Decors | Dekore | Decorados | Декоры

INTRECCI*



30x30 - 11^{13/16}"x11^{13/16}"
EHPH
 Blu Ande Nat. ● **A100**
EHPN
 Blu Ande Full Lapp. ● **A102**



30x30 - 11^{13/16}"x11^{13/16}"
EHPG
 Thassos Nat. ● **A100**
EHPM
 Thassos Full Lapp. ● **A102**

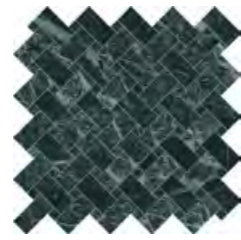

30x30 - 11^{13/16}"x11^{13/16}"
EHPJ Verde
 Saint Denis Nat. ● **A100**
EPPP Verde
 Saint Denis Full Lapp. ● **A102**

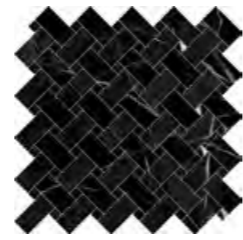

30x30 - 11^{13/16}"x11^{13/16}"
EHPK Calacatta
 Black Nat. ● **A100**
EHPQ Calacatta
 Black Full Lapp. ● **A102**

MOSAICO 3X3*

Tessera - Chip 2,8x2,8 - 1^{1/8}"x1^{1/8}"



30x30 - 11^{13/16}"x11^{13/16}"
EHP6
 Blu Ande Nat. ● **A96**
EHPC
 Blu Ande Full Lapp. ● **A100**



30x30 - 11^{13/16}"x11^{13/16}"
EHP5
 Thassos Nat. ● **A96**
EHPA
 Thassos Full Lapp. ● **A100**

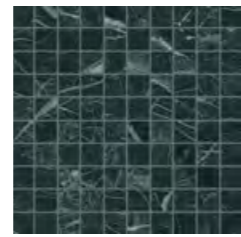

30x30 - 11^{13/16}"x11^{13/16}"
EHP7 Verde
 Saint Denis Nat. ● **A96**
EHPD Verde
 Saint Denis Full Lapp. ● **A100**

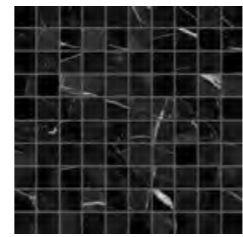

30x30 - 11^{13/16}"x11^{13/16}"
EHP8 Calacatta
 Black Nat. ● **A96**
EHPE Calacatta
 Black Full Lapp. ● **A100**

MOSAICO 5X5*

Tessera - Chip 4,8x4,8 - 1^{7/8}"x1^{7/8}"

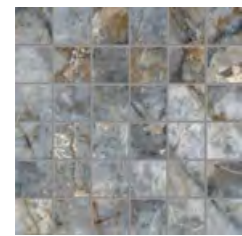

30x30 - 11^{13/16}"x11^{13/16}"
EHNW
 Blu Ande Nat. ● **A86**
EHP1
 Blu Ande Full Lapp. ● **A90**



30x30 - 11^{13/16}"x11^{13/16}"
EHNV
 Thassos Nat. ● **A86**
EHP0
 Thassos Full Lapp. ● **A90**

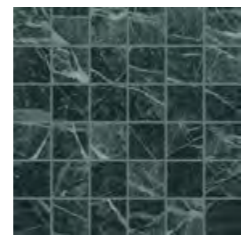

30x30 - 11^{13/16}"x11^{13/16}"
EHNX Verde
 Saint Denis Nat. ● **A86**
EHP2 Verde
 Saint Denis Full Lapp. ● **A90**

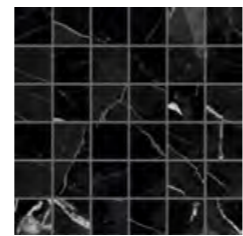









30x30 - 11^{13/16}"x11^{13/16}"
EHNy Calacatta
 Black Nat. ● **A86**
EHP3 Calacatta
 Black Full Lapp. ● **A90**

* Su rete in fibra - On fibre mesh backing - Sur filet en fibre de verre - Auf Glasfasernetz - Sobre malla de fibra - На волоконной сетке

TELE DI MARMO REVOLUTION

PEZZI SPECIALI

Trims | Pieces Speciales | Formteile | Piezas Especiales | Специальные Изделия

	Dimensione Size	 Blu Ande	 Thassos	 Verde St. Denis	 Calacatta Black	Fascia di prezzo Price band				
	Nat. Rett. 7x60 - 2 ^{3/4} "x23 ^{5/8} " Pcs. Box 15 - LM x Box 9,00	EHPT	EHPS	EHPV	EHPW	● A11				
	Full Lapp. Rett. 7x60 - 2 ^{3/4} "x23 ^{5/8} " Pcs. Box 15 - LM x Box 9,00	EHPZ	EHPY	EHQ0	EHQ1	● A15				
	Full Lapp. Rett. 4,6x90 - 1 ^{13/16} "x35 ^{7/16} " Pcs. Box 8 - LM x Box 7,20	EHQ4	EHQ3	EHQ5	EHQ6	● A20				
	Nat. Rett. 33x120x3,2x3,2 12 ^{15/16} "x47 ^{1/4} "x1 ^{1/4} "x1 ^{1/4} " Pcs. Box 2 - LM x Box 2,40	EHQA	EHQ9	EHQC	EHQD	● A98				
	Full Lapp. Rett. 33x120x3,2x3,2 12 ^{15/16} "x47 ^{1/4} "x1 ^{1/4} "x1 ^{1/4} " Pcs. Box 2 - LM x Box 2,40	EHQG	EHQF	EHQH	EHQJ	● A101				
	Nat. Rett. 33x120x3,2x3,2 12 ^{15/16} "x47 ^{1/4} "x1 ^{1/4} "x1 ^{1/4} " Pcs. Box 1 - LM x Box 1,20	DX EHQM	SX EHQS	DX EHQL	SX EHQR	DX EHQN	SX EHQT	DX EHQP	SX EHQU	● A104
	Full Lapp. Rett. 33x120x3,2x3,2 12 ^{15/16} "x47 ^{1/4} "x1 ^{1/4} "x1 ^{1/4} " Pcs. Box 1 - LM x Box 1,20	DX EHQX	SX EHR2	DX EHQW	SX EHR1	DX EHQY	SX EHR3	DX EHQZ	SX EHR4	● A106
	Nat. Rett. 15x15 - 5 ^{7/8} "x5 ^{7/8} " Pcs. Box 16	EHR7	EHR6	EHR8	EHR9	● A11				
	Nat. Rett. 15x15 - 5 ^{7/8} "x5 ^{7/8} " Pcs. Box 4	EHRD	EHRC	EHRE	EHRF	● A19				

TELE DI Marmo SELECTION



PRODUCT CERTIFIED FOR LOW CHEMICAL EMISSIONS: ULCCM/CG UL 2818

FORMATI

Sizes | Formats | Formate | Tamaños | Форматы

6,5 mm.

120x278 - 47^{1/4}"x109^{7/16}" Full Lappato

10,5 mm.

90x180 - 35^{7/16}"x70^{7/8}" Naturale - Full Lappato

9,5 mm.

90x90 - 35^{7/16}"x35^{7/16}" Full Lappato

60x120 - 23^{5/8}"x47^{1/4}" Naturale - Full Lappato

30x60 - 11^{13/16}"x23^{5/8}" Naturale - Full Lappato

SUPERFICI

Finishes | Finitions | Oberflächen
Superficies | Отделка поверхности

NATURALE

R9 DIN EN 16165 Annex B

- DIN EN 16165 Annex A

Wet \geq 0,42 DCOF

\geq 0,40 B.C.R.A.

- Pendolo AS 4586

- Pendolo BS 7976

- Pendolo UNE 41901

FULL LAPPATO

- DIN EN 16165 Annex B

- DIN EN 16165 Annex A

- DCOF

- B.C.R.A.

- Pendolo AS 4586

- Pendolo BS 7976

- Pendolo UNE 41901

SHADE VARIATIONS



V3 HIGH

DESTINAZIONI D'USO

Intended uses | Domaines d'application
Zweckbestimmung | Usos previstos | Назначение



放射性水平大



19% 10,5 mm
0% 9,5 mm
0% 6,5 mm



WHITE PARADISE



ARABESCATO CORCHIA



NERO MARQUINIA

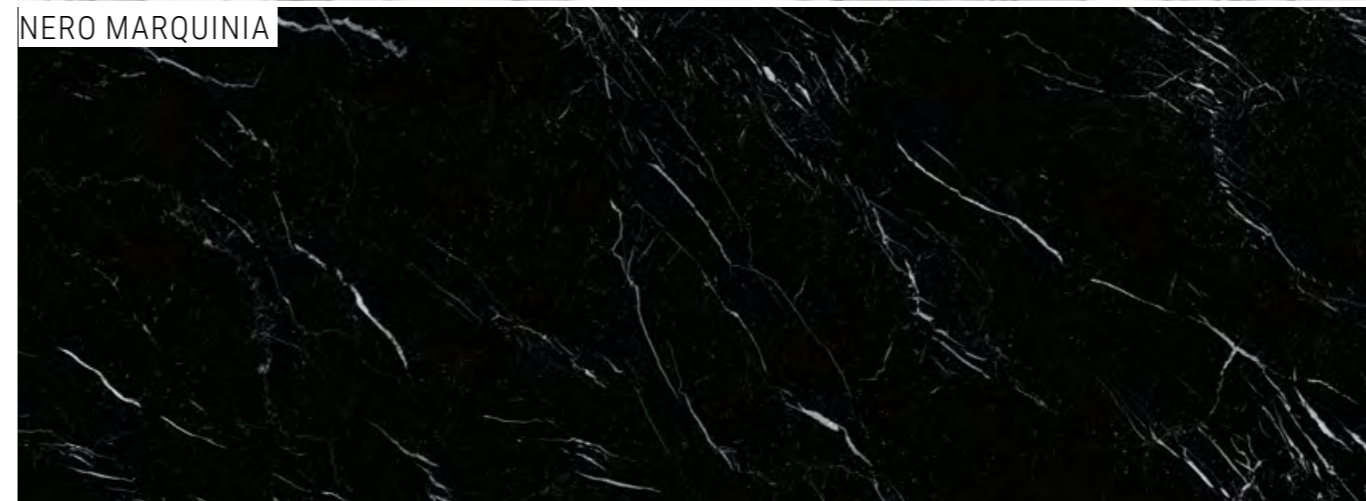

TARSIA





White Paradise Full Lappato 120x278 - 47^{1/4}"x109^{7/16}" - Nero Marquinia Full Lappato 120x278 - 47^{1/4}"x109^{7/16}"
Tarsia Full Lappato 120x278 - 47^{1/4}"x109^{7/16}"



Arabescato Corchia Full Lappato 120x278 - 47¹/₄"x109⁷/₁₆" - White Paradise Full Lappato 120x278 - 47¹/₄"x109⁷/₁₆"
Nero Marquinia Full Lappato 120x278 - 47¹/₄"x109⁷/₁₆" - Tarsia Full Lappato 120x278 - 47¹/₄"x109⁷/₁₆"



Nero Marquinia Full Lappato 60x120 - 23⁵/₈"x47¹/₄"
Tarsia Full Lappato 60x120 - 23⁵/₈"x47¹/₄"

TELE DI MARMO SELECTION

COLORI E FORMATI

Colours and Sizes | Couleurs et Formats | Farben und Formate | Colores y Tamaños | Цвета и Форматы

White Paradise



Arabescato Corchia

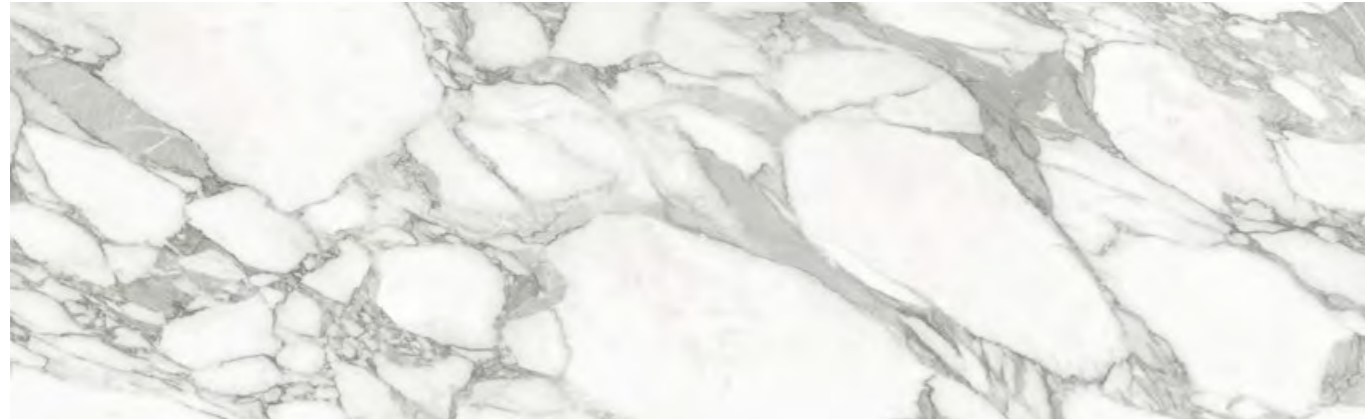

Nero Marquinia

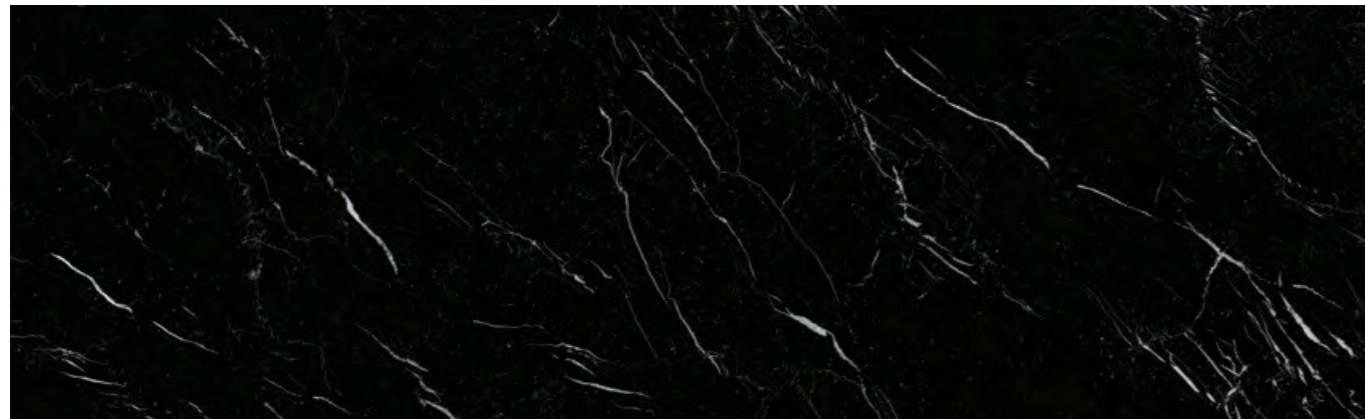

Si consiglia la posa con fuga 2 mm. - Laying with a 2 mm-joint is recommended. - Pose recommandée avec joints de 2 mm.
Es wird eine Fugenbreite von 2 mm empfohlen. - Se recomienda la colocación con juntas de 2 mm. - Рекомендуется укладка с швом 2 мм.

TELE DI MARMO SELECTION

COLORI E FORMATI

Colours and Sizes | Couleurs et Formats | Farben und Formate | Colores y Tamaños | Цвета и Форматы

6,5 mm.



- Full Lappato Rett.**
120x278 - 47^{1/4}"x109^{7/16}"
- EJW0** White Paradise ● **T116**
5 patterns
- EJW1** Arabescato Corchia ● **T116**
4 patterns
- EJW2** Nero Marquinia ● **T116**
6 patterns

10,5 mm.



- Full Lappato Rett.**
90x180 - 35^{7/16}"x70^{7/8}"
- EJWY** White Paradise ● **T93**
7 patterns
- Naturale Rett.**
90x180 - 35^{7/16}"x70^{7/8}"
- EKKA** White Paradise ● **T67**
8 patterns

9,5 mm.



- Full Lappato Rett.**
90x90 - 35^{7/16}"x35^{7/16}"
- EJW8** White Paradise ● **T77**
12 patterns
- EJW9** Arabescato Corchia ● **T77**
12 patterns
- EJWA** Nero Marquinia ● **T77**
15 patterns



- Full Lappato Rett.**
60x120 - 23^{5/8}"x47^{1/4}"
- EJW4** White Paradise ● **T74**
16 patterns
- EJW5** Arabescato Corchia ● **T74**
17 patterns
- EJW6** Nero Marquinia ● **T74**
16 patterns



- Full Lappato Rett.**
30x60 - 11^{13/16}"x23^{5/8}"
- EJWD** White Paradise ● **T42**
64 patterns
- EJWE** Arabescato Corchia ● **T42**
60 patterns
- EJWF** Nero Marquinia ● **T42**
64 patterns

- Naturale Rett.**
30x60 - 11^{13/16}"x23^{5/8}"
- EJWU** White Paradise ● **T14**
52 patterns
- EJVV** Arabescato Corchia ● **T14**
52 patterns
- EJWV** Nero Marquinia ● **T14**
52 patterns

- Naturale Rett.**
60x120 - 23^{5/8}"x47^{1/4}"
- EJVQ** White Paradise ● **T31**
13 patterns
- EJVR** Arabescato Corchia ● **T31**
16 patterns
- EJVS** Nero Marquinia ● **T31**
14 patterns

Verificare l'abbinamento dei toni tra i formati differenti. - Check the colour matching between different sizes.
Vérifier l'assortiment des tonalités entre les différents formats. - Die Kombination der Farbtöne unter den verschiedenen Formaten prüfen.
Comprobar la combinación de los tonos entre los distintos formatos. - Проверьте сочетание тонов у разных форматов.

TELE DI MARMO SELECTION

DECORI

Decors | Decors | Dekore | Decorados | Декоры

Tarsia  6,5 mm.



DECORI

Decors | Decors | Dekore | Decorados | Декоры



TELE DI MARMO SELECTION

Full Lappato Rett.
120x278 - 47^{1/4} x 109^{7/16}
EJWH Tarsia
4 patterns

● T116

Si consiglia la posa con fuga 2 mm. - Laying with a 2 mm-joint is recommended. - Pose recommandée avec joints de 2 mm.
Es wird eine Fugenbreite von 2 mm empfohlen. - Se recomienda la colocación con juntas de 2 mm. - Рекомендуется укладка с швом 2 мм.

TELE DI MARMO SELECTION

DECORI

Decors | Decors | Dekore | Decorados | Декоры

TARSIA  9,5 mm.

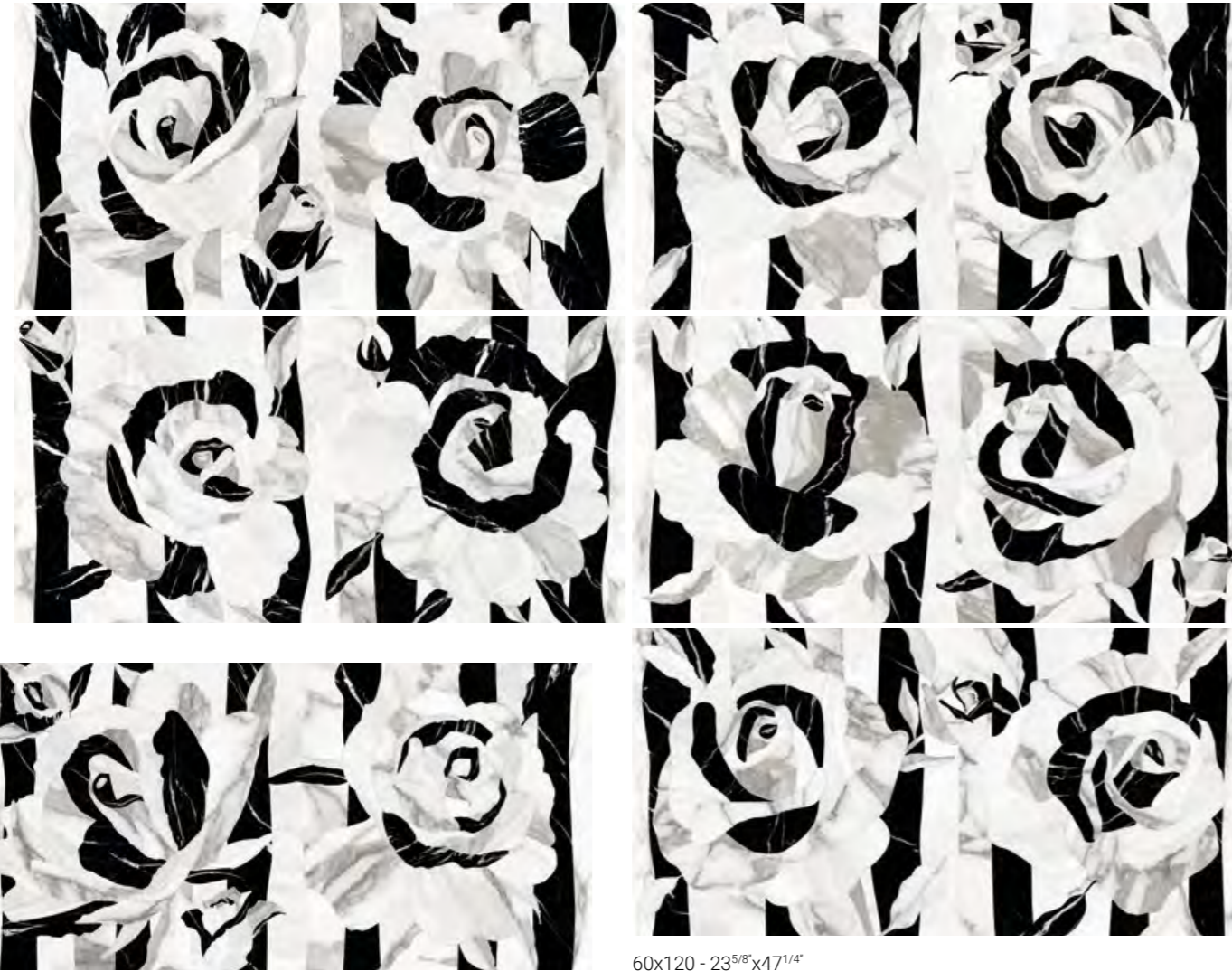

60x120 - 23^{5/8}x47^{1/4}
EJWK Tarsia Full Lapp. ● T74
6 patterns

INTRECCI*



30x30 - 11^{13/16}x11^{13/16}
EK50 White Paradise Nat. ● A100
EK54 White Paradise Full Lapp. ● A102

30x30 - 11^{13/16}x11^{13/16}
EK51 Arabes. Corchia Nat. ● A100
EK55 Arabes. Corchia Full Lapp. ● A102

30x30 - 11^{13/16}x11^{13/16}
EK52 Nero Marquinia Nat. ● A100
EK56 Nero Marquinia Full Lapp. ● A102

* Su rete in fibra - On fibre mesh backing - Sur filet en fibre de verre - Auf Glasfasernetz - Sobre malla de fibra - На волоконной сетке

TELE DI MARMO SELECTION

DECORI

Decors | Decors | Dekore | Decorados | Декоры

MOSAICO 3X3*

Tessera - Chip 2,8x2,8 - 1^{1/8}x1^{1/8}"



30x30 - 11^{13/16}x11^{13/16}
EK4S White Paradise Nat. ● A96
EK4W White Paradise Full Lapp. ● A100

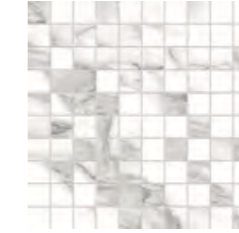

30x30 - 11^{13/16}x11^{13/16}
EK4T Arabes. Corchia Nat. ● A96
EK4X Arabes. Corchia Full Lapp. ● A100

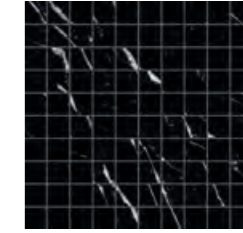

30x30 - 11^{13/16}x11^{13/16}
EK4U Nero Marquinia Nat. ● A96
EK4Y Nero Marquinia Full Lapp. ● A100

MOSAICO 5X5*

Tessera - Chip 4,8x4,8 - 1^{7/8}x1^{7/8}"



30x30 - 11^{13/16}x11^{13/16}
EK4J White Paradise Nat. ● A86
EK4N White Paradise Full Lapp. ● A90



30x30 - 11^{13/16}x11^{13/16}
EK4K Arabes. Corchia Nat. ● A86
EK4P Arabes. Corchia Full Lapp. ● A90

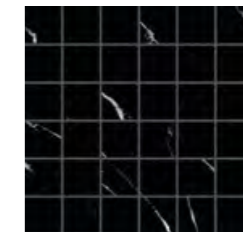





30x30 - 11^{13/16}x11^{13/16}
EK4L Nero Marquinia Nat. ● A86
EK4Q Nero Marquinia Full Lapp. ● A90

* Su rete in fibra - On fibre mesh backing - Sur filet en fibre de verre - Auf Glasfasernetz - Sobre malla de fibra - На волоконной сетке

PEZZI SPECIALI

Trims | Pieces Speciales | Formteile | Piezas Especiales | Специальные Изделия

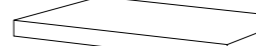
	Dimensione Size	 White Paradise	 Arabescato Corchia	 Nero Marquinia	Fascia di prezzo Price band			
 Battiscopa - Skirting	Nat. Rett. 7x60 - 2 ^{3/4} x23 ^{5/8} " Pcs. Box 15 - LM x Box 9,00	EK58	EK59	EK5A	● A11			
	Full Lapp. Rett. 7x60 - 2 ^{3/4} x23 ^{5/8} " Pcs. Box 15 - LM x Box 9,00	EK5D	EK5E	EK5F	● A15			
	Full Lapp. Rett. 4,6x90 - 1 ^{13/16} x35 ^{7/16} " Pcs. Box 8 - LM x Box 7,20	EK5H	EK5J	EK5K	● A20			
 Gradone - Step	Nat. Rett. 33x120x3,2x3,2 12 ^{15/16} x47 ^{1/4} x1 ^{1/4} x1 ^{1/4} " Pcs. Box 2 - LM x Box 2,40	EK5M	EK5N	EK5P	● A98			
	Full Lapp. Rett. 33x120x3,2x3,2 12 ^{15/16} x47 ^{1/4} x1 ^{1/4} x1 ^{1/4} " Pcs. Box 2 - LM x Box 2,40	EK5R	EK5S	EK5T	● A101			
 Angolare Dx Sx Corner Tile Dx Sx	Nat. Rett. 33x120x3,2x3,2 12 ^{15/16} x47 ^{1/4} x1 ^{1/4} x1 ^{1/4} " Pcs. Box 1 - LM x Box 1,20	DX EK5V	SX EK5Z	DX EK5W	SX EK60	DX EK5X	SX EK61	● A104
	Full Lapp. Rett. 33x120x3,2x3,2 12 ^{15/16} x47 ^{1/4} x1 ^{1/4} x1 ^{1/4} " Pcs. Box 1 - LM x Box 1,20	DX EK63	SX EK67	DX EK64	SX EK68	DX EK65	SX EK69	● A106

TELE DI Marmo ONYX



PRODUCT CERTIFIED FOR LOW CHEMICAL EMISSIONS:
UL/CDM/CG
UL 2818

FORMATI

Sizes | Formats | Formate | Tamaños | Форматы

6,5 mm.

120x278 - 47^{1/4}"x109^{7/16}" Full Lappato

120x120 - 47^{1/4}"x47^{1/4}" Full Lappato

10,5 mm.

90x180 - 35^{7/16}"x70^{7/8}" Full Lappato

9,5 mm.

90x90 - 35^{7/16}"x35^{7/16}" Full Lappato

60x120 - 23^{5/8}"x47^{1/4}" Silktech - Full Lappato

30x60 - 11^{13/16}"x23^{5/8}" Silktech - Full Lappato

SUPERFICI

Finishes | Finitions | Oberflächen
Superficies | Отделка поверхности

SILKTECH

R10 DIN EN 16165 Annex B

B (A+B) DIN EN 16165 Annex A

Wet \geq 0,50 DCOF

\geq 0,40 B.C.R.A.

P3 Pendolo AS 4586

> 36 Low Slip potential Pendolo BS 7976

2 Pendolo UNE 41901

FULL LAPPATO

- DIN EN 16165 Annex B

- DIN EN 16165 Annex A

- DCOF

- B.C.R.A.

- Pendolo AS 4586

- Pendolo BS 7976

- Pendolo UNE 41901

SHADE VARIATIONS



V3 HIGH

DESTINAZIONI D'USO

Intended uses | Domaines d'application
Zweckbestimmung | Usos previstos | Назначение



19% 90x180 - 90x90
0% 9,5 mm (No 90x90) - 6,5 mm



La tecnologia Silktech combina prestazioni antiscivolo elevate e una superficie ceramica setosa al tatto.

The Silktech technology combines excellent anti-slip performances with a ceramic surface that's silky to the touch.



ONYX IVORY



ONYX PINK



ONYX GREEN

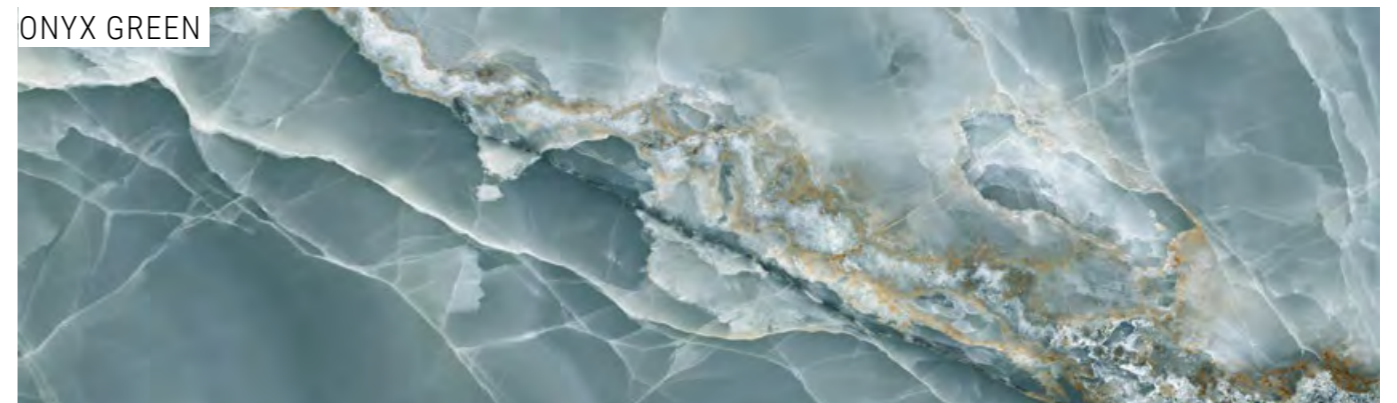

ONYX BLUE



ONYX BLACK

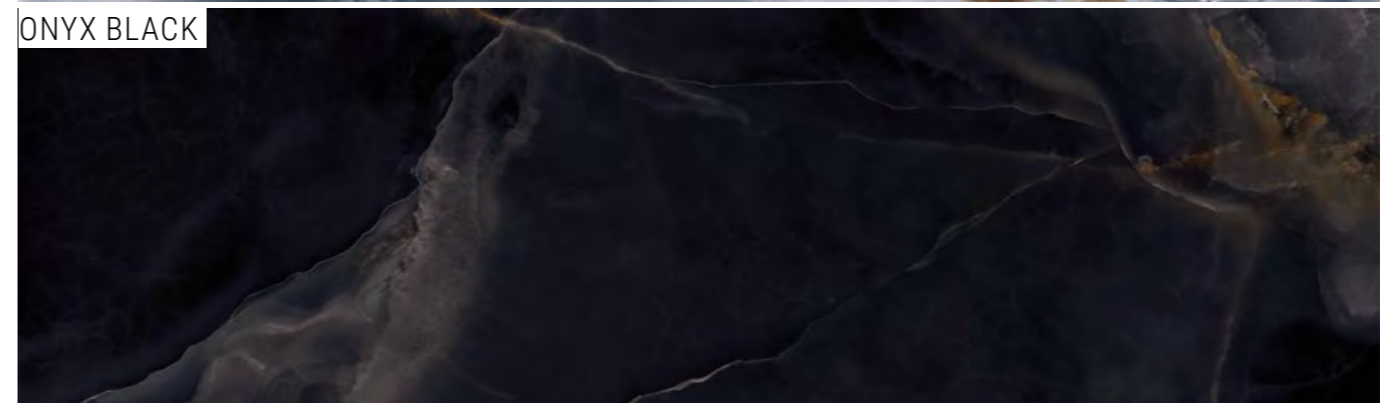



Onyx Ivory Full Lappato Rett. 120x120 - 47¹/₄"x47¹/₄"
Onyx Black Full Lappato Rett. 120x278 - 47¹/₄"x109⁷/₁₆"



Onyx Pink Full Lappato Rett. 120x278 - 47^{1/4}"x109^{7/16}" Onyx Black Full Lappato Rett. 120x278 - 47^{1/4}"x109^{7/16}"

Accento Lavabo Integrato 50x120x28 - 19^{11/16}"x47^{1/4}"x11^{1/6}" Onyx Black Full Lappato
Accento Piatto doccia 90x120 - 35^{7/16}"x47^{1/4}" Onyx Black Full Lappato



Onyx Green Full Lappato Rett. 120x278 - 47^{1/4}"x109^{7/16}"



Onyx Blue Full Lappato Rett. 120x278 - 47¹/₄"x109⁷/₁₆" Onyx Ivory Full Lappato Rett. 120x278 - 47¹/₄"x109⁷/₁₆"



Onyx Black Full Lappato Rett. 120x278 - 47¹/₄"x109⁷/₁₆" Onyx Ivory Full Lappato Rett. 120x278 - 47¹/₄"x109⁷/₁₆"

Accento Tavolo Maret L Sasso 139x290x75 - 54³/₄"x114³/₁₆"x29¹/₂" Onyx Ivory Full Lappato

TELE DI MARMO ONYX

COLORI E FORMATI

Colours and Sizes | Couleurs et Formats | Farben und Formate | Colores y Tamaños | Цвета и Форматы

Onyx Ivory



Onyx Pink



Onyx Green

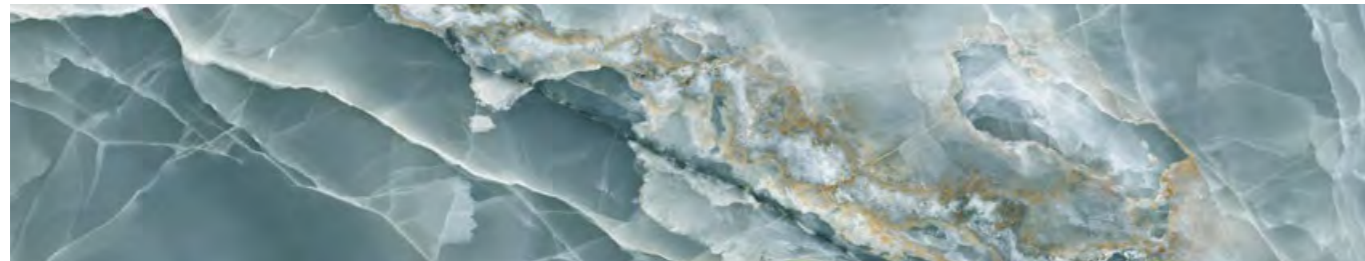

Onyx Blue



Onyx Black



Si consiglia la posa con fuga 2 mm. - Laying with a 2 mm-joint is recommended. - Pose recommandée avec joints de 2 mm.
 Es wird eine Fugenbreite von 2 mm empfohlen. - Se recomienda la colocación con juntas de 2 mm. - Рекомендуется укладка с швом 2 мм.
 Verificare l'abbinamento dei toni tra i formati differenti. - Check the colour matching between different sizes.
 Vérifier l'assortiment des tonalités entre les différents formats. - Die Kombination der Farbtöne unter den verschiedenen Formaten prüfen.
 Comprobar la combinación de los tonos entre los distintos formatos. - Проверьте сочетание тонов у разных форматов.

TELE DI MARMO ONYX

COLORI E FORMATI

Colours and Sizes | Couleurs et Formats | Farben und Formate | Colores y Tamaños | Цвета и Форматы

6,5 mm.



- Full Lappato Rett.**
 120x278 - 47^{1/4}"x109^{7/16}"
- EKPH** Onyx Ivory ● T116
5 patterns
 - EKPG** Onyx Pink ● T116
5 patterns
 - EKPJ** Onyx Green ● T116
6 patterns
 - EKPK** Onyx Blue ● T116
6 patterns
 - EKPF** Onyx Black ● T116
6 patterns

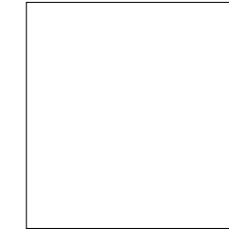

- Full Lappato Rett.**
 120x120 - 47^{1/4}"x47^{1/4}"
- ELDM** Onyx Ivory ● T110
10 patterns
 - ELDL** Onyx Pink ● T110
10 patterns
 - ELDN** Onyx Green ● T110
10 patterns
 - ELDP** Onyx Blue ● T110
10 patterns
 - ELDK** Onyx Black ● T110
10 patterns

10,5 mm.



- Full Lappato Rett.**
 90x180 - 35^{7/16}"x70^{7/8}"
- EL8S** Onyx Ivory ● T93
10 patterns

9,5 mm.



- Full Lappato Rett.**
 60x120 - 23^{5/8}"x47^{1/4}"
- EKTP** Onyx Ivory ● T74
17 patterns
 - EKTN** Onyx Pink ● T74
17 patterns
 - EKTQ** Onyx Green ● T74
17 patterns
 - EKTR** Onyx Blue ● T74
15 patterns
 - EKTM** Onyx Black ● T74
20 patterns

- Full Lappato Rett.**
 30x60 - 11^{13/16}"x23^{5/8}"
- EKTV** Onyx Ivory ● T42
68 patterns
 - EKTU** Onyx Pink ● T42
64 patterns
 - EKTW** Onyx Green ● T42
56 patterns
 - EKTX** Onyx Blue ● T42
48 patterns
 - EKTT** Onyx Black ● T42
56 patterns

- Silktech Rett.**
 60x120 - 23^{5/8}"x47^{1/4}"
- EKTA** Onyx Ivory ● T31
14 patterns
 - EKT9** Onyx Pink ● T31
18 patterns
 - EKTC** Onyx Green ● T31
17 patterns
 - EKTD** Onyx Blue ● T31
15 patterns
 - EKT8** Onyx Black ● T31
19 patterns

- Silktech Rett.**
 30x60 - 11^{13/16}"x23^{5/8}"
- EKTH** Onyx Ivory ● T14
56 patterns
 - EKTG** Onyx Pink ● T14
64 patterns
 - EKTJ** Onyx Green ● T14
60 patterns
 - EKTK** Onyx Blue ● T14
52 patterns
 - EKTF** Onyx Black ● T14
52 patterns

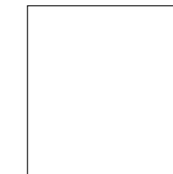

- Full Lappato Rett.**
 90x90 - 35^{7/16}"x35^{7/16}"
- EKU1** Onyx Ivory ● T77
19 patterns
 - EKU0** Onyx Pink ● T77
14 patterns
 - EKU2** Onyx Green ● T77
12 patterns
 - EKU3** Onyx Blue ● T77
14 patterns
 - EKTZ** Onyx Black ● T77
14 patterns

TELE DI MARMO ONYX

DECORI

Decors | Decors | Dekore | Decorados | Декоры

MOSAICO 3X3*

Tessera - Chip 2,8x2,8 - 1¹/₈"x1¹/₈"

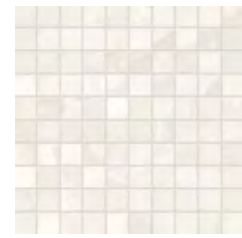

30x30 - 11¹³/₁₆"x11¹³/₁₆"
EKZD Onyx Ivory Full Lapp. ● **A100**
EKZ6 Onyx Ivory Silktech ● **A96**



30x30 - 11¹³/₁₆"x11¹³/₁₆"
EKZC Onyx Pink Full Lapp. ● **A100**
EKZ5 Onyx Pink Silktech ● **A96**

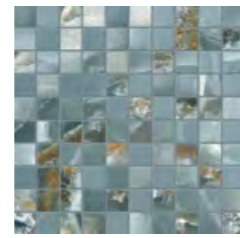

30x30 - 11¹³/₁₆"x11¹³/₁₆"
EKZE Onyx Green Full Lapp. ● **A100**
EKZ7 Onyx Green Silktech ● **A96**

* Su rete in fibra - On fibre mesh backing
 Sur filet en fibre de verre - Auf Glasfasernetz
 Sobre malla de fibra - На волоконной сетке

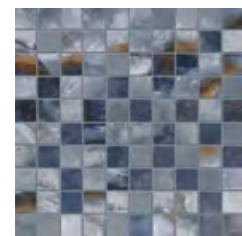

30x30 - 11¹³/₁₆"x11¹³/₁₆"
EKZF Onyx Blue Full Lapp. ● **A100**
EKZ8 Onyx Blue Silktech ● **A96**

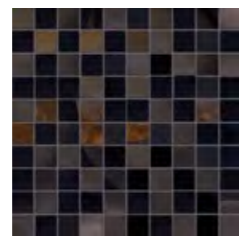

30x30 - 11¹³/₁₆"x11¹³/₁₆"
EKZA Onyx Black Full Lapp. ● **A100**
EKZ4 Onyx Black Silktech ● **A96**

MOSAICO 5X5*

Tessera - Chip 4,8x4,8 - 1⁷/₈"x1⁷/₈"

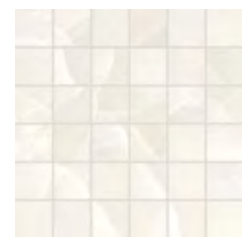

30x30 - 11¹³/₁₆"x11¹³/₁₆"
EKZO Onyx Ivory Full Lapp. ● **A90**
EKYU Onyx Ivory Silktech ● **A86**



30x30 - 11¹³/₁₆"x11¹³/₁₆"
EKYZ Onyx Pink Full Lapp. ● **A90**
EKYT Onyx Pink Silktech ● **A86**

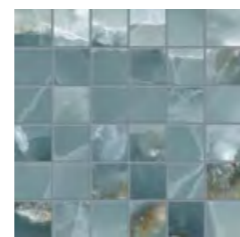

30x30 - 11¹³/₁₆"x11¹³/₁₆"
EKZ1 Onyx Green Full Lapp. ● **A90**
EKYV Onyx Green Silktech ● **A86**

* Su rete in fibra - On fibre mesh backing
 Sur filet en fibre de verre - Auf Glasfasernetz
 Sobre malla de fibra - На волоконной сетке

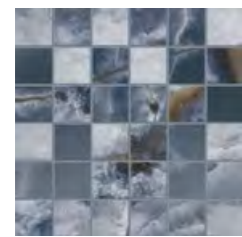

30x30 - 11¹³/₁₆"x11¹³/₁₆"
EKZ2 Onyx Blue Full Lapp. ● **A90**
EKYW Onyx Blue Silktech ● **A86**

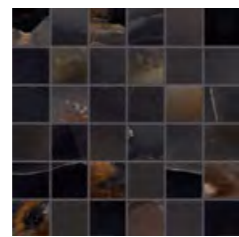

30x30 - 11¹³/₁₆"x11¹³/₁₆"
EKYY Onyx Black Full Lapp. ● **A90**
EKYS Onyx Black Silktech ● **A86**

TELE DI MARMO ONYX

DECORI

Decors | Decors | Dekore | Decorados | Декоры

INTRECCI*



30x30 - 11¹³/₁₆"x11¹³/₁₆"
EKZR Onyx Ivory Full Lapp. ● **A102**
EKZK Onyx Ivory Silktech ● **A100**



30x30 - 11¹³/₁₆"x11¹³/₁₆"
EKZQ Onyx Pink Full Lapp. ● **A102**
EKZJ Onyx Pink Silktech ● **A100**



30x30 - 11¹³/₁₆"x11¹³/₁₆"
EKZS Onyx Green Full Lapp. ● **A102**
EKZL Onyx Green Silktech ● **A100**



30x30 - 11¹³/₁₆"x11¹³/₁₆"
EKZT Onyx Blue Full Lapp. ● **A102**
EKZM Onyx Blue Silktech ● **A100**

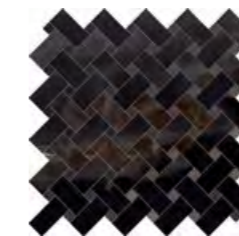

30x30 - 11¹³/₁₆"x11¹³/₁₆"
EKZP Onyx Black Full Lapp. ● **A102**
EKZH Onyx Black Silktech ● **A100**

* Su rete in fibra - On fibre mesh backing
 Sur filet en fibre de verre - Auf Glasfasernetz
 Sobre malla de fibra - На волоконной сетке

PEZZI SPECIALI

Trims | Pieces Speciales | Formteile | Piezas Especiales | Специальные Изделия

	Dimensione Size	Onyx Ivory	Onyx Pink	Onyx Green	Onyx Blue	Onyx Black	Fascia di prezzo Price band
	Silktech Rett. 7x60 - 2 ³ / ₄ "x23 ⁵ / ₈ " Pcs. Box 15 - LM x Box 9,00	EKZX	EKZW	EKZY	EKZZ	EKZV	● A11
	Full Lapp. Rett. 7x60 - 2 ³ / ₄ "x23 ⁵ / ₈ " Pcs. Box 15 - LM x Box 9,00	EL03	EL02	EL04	EL05	EL01	● A15
	Full Lapp. Rett. 4,6x90 - 1 ¹³ / ₁₆ "x35 ⁷ / ₁₆ " Pcs. Box 8 - LM x Box 7,20	EL1D	EL1C	EL1E	EL1F	EL1A	● A20
	Silktech Rett. 33x120x3,2x3,2 12 ¹⁵ / ₁₆ "x47 ¹ / ₄ "x1 ¹ / ₄ "x1 ¹ / ₄ " Pcs. Box 2 - LM x Box 2,40	EL09	EL08	EL0A	EL0C	EL07	● A98
	Full Lapp. Rett. 33x120x3,2x3,2 12 ¹⁵ / ₁₆ "x47 ¹ / ₄ "x1 ¹ / ₄ "x1 ¹ / ₄ " Pcs. Box 2 - LM x Box 2,40	EL0G	EL0F	EL0H	EL0J	EL0E	● A101
	Silktech Rett. 33x120x3,2x3,2 12 ¹⁵ / ₁₆ "x47 ¹ / ₄ "x1 ¹ / ₄ "x1 ¹ / ₄ " Pcs. Box 1 - LM x Box 1,20	DX EL0N	DX EL0M	DX EL0P	DX EL0Q	DX EL0L	● A104
Full Lapp. Rett. 33x120x3,2x3,2 12 ¹⁵ / ₁₆ "x47 ¹ / ₄ "x1 ¹ / ₄ "x1 ¹ / ₄ " Pcs. Box 1 - LM x Box 1,20	SX EL0U	SX EL0T	SX EL0V	SX EL0W	SX EL0S		
		DX EL10	DX EL0Z	DX EL11	DX EL12	DX EL0Y	● A106
		SX EL16	SX EL15	SX EL17	SX EL18	SX EL14	

	Dimensione Size	120x278 47 ^{1/4} x109 ^{7/16} "	120x278 47 ^{1/4} x109 ^{7/16} "	120x240 47 ^{1/4} x94 ^{1/2} "	120x120 47 ^{1/4} x47 ^{1/4} "	120x120 47 ^{1/4} x47 ^{1/4} "	90x180 35 ^{7/16} x70 ^{7/8} "	90x180 35 ^{7/16} x70 ^{7/8} "		120x120 47 ^{1/4} x47 ^{1/4} "	90x90 35 ^{7/16} x35 ^{7/16} "	60x120 23 ^{5/8} x47 ^{1/4} "	60x120 23 ^{5/8} x47 ^{1/4} "	30x60 11 ^{13/16} x23 ^{5/8} "	30x60 11 ^{13/16} x23 ^{5/8} "	7,5x30 2 ^{15/16} x11 ^{13/16} "	
	Finitura Finish	Full Lapp. Rett.	Bookmatch A/B Full Lapp. Rett.	Full Lapp. Rett.	Full Lapp. Rett.	Naturale Rett.	Full Lapp. Rett.	Naturale Rett.		Naturale Rett.	Full Lapp. Rett.	Full Lapp. Rett.	Naturale Rett. Silktech Rett. (ONYX)	Full Lapp. Rett.	Naturale Rett. Silktech Rett. (ONYX)	Naturale Rett.	
	Spessore Thickness	6,5 mm	6,5 mm	6,5 mm	6,5 mm	6,5 mm	10,5 mm	10,5 mm		9,5 mm	9,5 mm	9,5 mm	9,5 mm	9,5 mm	9,5 mm	9,5 mm	
TELE DI MARMO	Statuario Michelangelo	EJP8	EJPT / EJPU	ED2V	ED2D	EDCD	EJVH	EKK4		ELFP	ED3C	ED3R	ED47	EEPX	ED3M	EDMG	
	Doghe Statuario Michelangelo	EJPA										ED3U					
	Battuto di Listelli Statuario Michelangelo											ED3S					
	Seminato di tessere Statuario Michelangelo											ED3T					
	Breccia Braque	EJWP									ED3E	ED3Z	ED49	EEPY	ED3P	EDMJ	
	Doghe Breccia Braque											ED42					
	Frappuccino Pollock	EJWR									ED3D	ED3V	ED48	EEPZ	ED3N	EDMH	
	Doghe Frappuccino Pollock											ED3Y					
	Calacatta Renoir	EJWS	EJWT / EJWU									ED3F	ED43	ED4A	EEQ0	ED3Q	EDMK
	Doghe Calacatta Renoir	EJWW										ED46					
TELE DI MARMO RELOADED	Quarzo Kandinsky	EJP4		E04N	E04U	ELDA	EJVK	EKK6		KCEU	E0EJ	E0E5	E0EQ	E0EC	E0EW	E0F2	
	Doghe Quarzo Kandinsky	EJP6										E0FM					
	Battuto di Listelli Quarzo Kandinsky											E0FF					
	Seminato di tessere Quarzo Kandinsky											E0F8					
	Calacatta Gold Canova	EJPK	EJPQ / EJPR								E0EK	E0E6	E0ER	E0ED	E0EX	E0F3	
	Doghe Calacatta Gold Canova	EJPM										E0FN					
	Fossil Brown Malevic	EJWY									E0EL	E0E7	E0ES	E0EE	E0EY	E0F4	
	Doghe Fossil Brown Malevic											E0FP					
	Onice Klimt	EJWZ									E0EM	E0E8	E0ET	E0EF	E0EZ	E0F5	
	Doghe Onice Klimt											E0FQ					
TELE DI MARMO SELECTION	Marfil Ordóñez	EJX0									E0EN	E0E9	E0EU	E0EG	E0F0	E0F6	
	Doghe Marfil Ordóñez											E0FR					
TELE DI MARMO REVOLUTION	Thassos	EHA2			ELDG	ELDD	EJVN	EKK8			EHAD	EHA7	EHAZ	EHAJ	EHC4		
	Acanto Thassos	EHAP										EHAU					
	Blu Ande	EHA3									EHAE	EHA8	EHC0	EHAJ	EHC5		
	Acanto Blu Ande	EHAQ										EHAV					
	Verde Saint Denis	EHA4									EHAJ	EHA9	EHC1	EHAL	EHC6		
	Acanto Verde Saint Denis	EHAR										EHAW					
	Calacatta Black	EHA5			ELDH	ELDE	EJYN				EHAG	EHAJ	EHC2	EHAM	EHC7		
	Acanto Calacatta Black	EHAS										EHAJ					
TELE DI MARMO ONYX	White Paradise	EJW0					EJVV	EKKA			EJW8	EJW4	EJVQ	EJWD	EJVU		
	Arabescato Corchia	EJW1									EJW9	EJW5	EJVR	EJWE	EJVV		
	Nero Marquinia	EJW2									EJWA	EJW6	EJVS	EJWF	EJWV		
	Tarsia	EJWH										EJWK					
TELE DI MARMO ONYX	Onyx Ivory	EKPH			ELDM		EL8S				EKU1	EKTP	EKTA	EKTV	EKTH		
	Onyx Pink	EKPG			ELDL						EKU0	EKTN	EKT9	EKTU	EKTG		
	Onyx Green	EKPJ			ELDN						EKU2	EKTQ	EKTC	EKTW	EKTJ		
	Onyx Blue	EKPK			ELDP						EKU3	EKTR	EKTD	EKTX	EKTK		
	Onyx Black	EKPF			ELDK						EKTZ	EKTM	EKT8	EKTT	EKTF		





TELE DI MARMO COLLECTIONS

IMBALLI E PESI

Packing and Weight | Emballages et Poids | Verpackung und Gewicht | Embalajes y Pesos | Упаковка и Вес

Formato Size Format Format Tamaño Формат cm	Spessore Thickness Epaisseur Stärke Espesor Толщина mm	Pz. x Mq. Pieces x Sqm Pcs / M ² Stk. x Qm Pzs x Mc. Шт x Кв.М.	Pz. x Scat. Pieces x Box Pcs / Bte Stk. x Krt. Pzs x Caja Шт x Кор.	Mq. x Scat. Sqm x Box M ² / Bte Qm x Krt. Mc. x Caja Кв.М. x Кор.	Peso x Scat. Weight x Box Poids / Bte Gewicht x Krt. Peso x Caja Вес x Кор. Kg	Scat. x Pal. Boxes x Pal. Bte / Pal. Krt. x Pal. Cajas x Pal. Кор. x Подд.	Mq. x Pal. Sqm x Pal. M ² / Pal. Qm x Pal. Mc. x Pal. Кв.М x Подд.	Peso x Pal. Weight x Pal. Poids / Pal. Gewicht x Pal. Peso x Pal. Вес x Подд. Kg
120x278 Full Lappato	6,5	0,30	1	3,336	50,04			vedi sotto - see below
120x240 Full Lappato	6,5	0,35	1	2,880	43,20			
120x120 Naturale - Full Lappato	6,5	0,69	2	2,880	43,20	20	57,60	984
90x180 Naturale - Full Lappato	10,5	0,62	2	3,240	77,76	18	58,32	1400
120X120 Full Lappato	9,5	0,69	1	1,440	31,68	36	51,84	1140
90x90 Full Lappato	9,5	1,23	2	1,620	35,64	24	38,88	855
60X120 Naturale - Full Lappato	9,5	1,39	2	1,440	31,68	36	51,84	1140
30x60 Naturale - Full Lappato	9,5	5,56	6	1,080	23,76	48	51,84	1140
7,5x30 Naturale	9,5	44,44	36	0,810	17,82	56	45,36	998
31,9x28,3 Trama Nat. - Full Lappato	9,5	11,08	5	0,450	9,90	60	27,00	594
30x30 Mosaico 5x5 Nat. - Full Lappato	9,5	11,11	5	0,450	8,73	60	27,00	524
30x30 Mosaico 3x3 Nat. - Full Lappato	9,5	11,11	5	0,450	8,73	60	27,00	524
30x30 Intrecci Nat. - Full Lappato	9,5	11,11	5	0,450	8,73	60	27,00	524
28,2x29,1 Losanghe XS/XL Full Lapp.	9,5	12,19	5	0,410	9,02	60	24,60	541







Slabs 120x278 - 120x240

Articolo Item Reference Artikel Artículo Артикула	Dimensione (cm) Size (cm) Format (cm) Format (cm) Tamaño (cm) Формат (cm)	Nr. Lastre No. of Slabs Nbre Dalles Anz. Platten Nº de Placas Кол. Плит	Mq. x Imballo sqm per Pack M ² / Emballage qm pro Verpackung M ² por embalaje Кв.м. x упаковку	Peso Imballo (Kg) Weight of Packaging (kg) Poids Emballage (kg) Gewicht Verpackung (kg) Peso embalaje (kg) Вес упаковки (кг)	Peso Imballo+Lastre (Kg) Weight of Packaging + Slabs (kg) Poids Emballage+Dalles (kg) Gewicht Verpackung+Platten (kg) Peso embalaje + placas (kg) Вес упаковки + плит (кг)
 120x278 Cassa - Crate - Caisse Kiste - Caja - Ящик	140x291x41h	18	60,05	147	1047,72
 120x240 Cassa - Crate - Caisse Kiste - Caja - Ящик	136x266x41h	20	57,60	125	989,00
 120x278 Cavalletto - A-Frame - Chevalet de transport - Transportgestell Caballete - Подставка	75x290x160h	40	133,44	180	2181,60
 120x240 Cavalletto - A-Frame - Chevalet de transport - Transportgestell Caballete - Подставка	75x250x160h	48	138,24	163	2236,60

TELE DI MARMO COLLECTIONS

Dry - Pressed Ceramic Tiles ISO 13006 Annex G - UNI EN 14411 Annex G - Bla GL



CARATTERISTICHE TECNICHE Technical Features - Características Técnicas - Technische Eigenschaften Technische Eigenschaften - Características Técnicas - Технические Характеристики	NORMA Standard - Norme Norm - Norma - Norma	VALORI Value - Valeur Vorgabe - Valor - Средние
 ASSORBIMENTO D'ACQUA (VALORE MEDIO IN %) Water absorption (Average value expressed in %) - Absorption d'eau (Valeur moyenne en %) Wasseraufnahme (Durchschnittswert in %) - Absorción de agua (Valor medio en %) Поглощение воды	UNI EN ISO 10545/3 ASTM C373	CONFORME COMPLIANT
 RESISTENZA ALLA FLESSIONE Modulus of rupture - Resistance a la flexion - Biegefestigkeit Resistencia a la flexion - Прочность на изгиб	SPESSORE UNI EN ISO 10545/4	6,5 mm 9,5/10,5 mm ≥ 35 N/mm ² ≥ 45 N/mm ²
FORZA DI ROTTURA Breaking strength - Résistance à la rupture - Bruchlast Resistencia a la rotura - Разрывное усилие	UNI EN ISO 10545/4 ASTM C648	≥ 700 N ≥ 2000 N 250 Lbs 400 Lbs
 RESISTENZA AL GELO Frost resistance - Résistance au gel - Frostbeständigkeit Resistencia a las heladas - Морозостойкость	UNI EN ISO 10545/12 ASTM C1026	CONFORME UNAFFECTED
 RESISTENZA CHIMICA AD ALTE E BASSE CONCENTRAZIONI DI ACIDI E BASI Chemical resistance to high and low acid and basic concentrations Résistance chimique aux hautes et basses concentrations d'acides et de bases Chemikalienfestigkeit bei hohen und niedrigen Konzentrationen von Säuren und Basen Resistencia química con concentraciones altas y bajas de ácidos y bases Химическая стойкость к высоким и низким концентрациям кислот и щелочей	UNI EN ISO 10545/13 ASTM C-650	A - LA - HA UNAFFECTED
 RESISTENZA ALLE MACCHIE Stain resistance - Résistance aux taches - Fleckenbeständigkeit Resistencia a las manchas - Стойкость к образованию пятен	UNI EN ISO 10545/14	5
 COEFFICIENTE DI ATTRITO Slip resistance Coefficient de glissement Rutschfestigkeit Barfußbereich Coeficiente de atrito medio Коэффициент трения		NATURALE SILKTECH FULL LAPP. DIN EN 16165 Annex B R9 R10 - DIN EN 16165 Annex A - B (A+B) - ANSI A326.3:2017 DCOF WET ≥ 0,42 WET ≥ 0,50 - B.C.R.A. D.M. N. 236 14/6/89 > 0,40 > 0,40 - AS 4586-2013 Anexo A - P3 - PENDOLO BS 7976 - > 36 Low Slip - BSEN13036-4:2011 - potential Pendulum testers UNE 41901:2017 EX DB SUA - 2 - (actual)

Per maggiori chiarimenti sui dati tecnici e sulla garanzia consultare il catalogo generale in vigore. - For further information on technical specifications, please consult our up-dated general catalogue. - Pour toutes informations supplémentaires sur les données techniques et sur les garanties, veuillez consulter le catalogue general en vigueur. - Für weitere Informationen über technische Daten und Garantie beziehen sie sich bitte auf den aktuellen Gesamtkatalog. - Para ultiores informaciones sobre los datos técnicos y la garantía, vease el catalogo general en vigor. - Более подробную информацию о технических данных и гарантии смотрите в действующем сводном катал.



PRODUCT CERTIFIED FOR LOW CHEMICAL EMISSIONS: UL.COM/CG UL 2818



放射性水平A类

NATURALE / SILKTECH



FULL LAPPATO



EMIL CERAMICA



I colori e le caratteristiche estetiche dei materiali illustrati nel presente catalogo sono da ritenersi puramente indicativi. Le misure dei prodotti qui indicate si intendono nominali e come i pesi ed i colori subiscono le variazioni tipiche del processo ceramico. Ergon si riserva la facoltà di modificare in qualunque momento senza preavviso le caratteristiche tecniche, estetiche e i materiali presentati. Tali caratteristiche non sono comunque vincolanti nei termini legali.

Colours and optical features of the materials illustrated in this catalogue are to be regarded as mere indications. Product sizes indicated are nominal and like weights and colours undergo the typical variations of the ceramic process. Ergon reserves the right to change the technical and optical features of the materials illustrated at any time and without notice. These features are not legally binding.



Emilceramica is a brand of Emilceramica S.r.l. a socio unico	Sede Commerciale/Amministrativa
emilgroup.it/emilceramica emilgroup.it	Via Ghiarola Nuova, 29 - 41042 Fiorano Modenese (Mo) Italy T +39 0536 835111 - info@emilceramicagroup.it